CALL THE TRIBUNE

The Tribune's new telephone numbers are: Business, 206; News, 205. Telephone news to 205.

Coshocton Tribune

THE WEATHER

OHIO: Unsettled weather; showers tonight or Saturday; no decided change in temperature.

FULL INTERNATIONAL NEWS SERVICE NEWS REPORT | AND TIMES-AGE | CIRCULATION BOOKS OPEN TO ALL

VOL. XIII, NO. 8. | FRIDAY EVENING, SEPT. 9, 1921. | THREE CENTS

NEWARK MAYOR IS OUSTED BY OHIO GOVERNOR

Gross Neglect Of Duty Is Charge Brot By Law And Order League

SHIELDED GAMBLERS

Testimony Of Gamblers In Search Of Revenge Is Ignored

COLUMBUS, Sept. 9.—Governor Davis today removed Mayor Herbert A. Atherton, Newark, from office.

The governor found Mayor Atherton guilty of gross neglect of duty in connection with charges filed with the governor some time ago by the Law and Order League of Newark. Among other charges, the mayor was accused of accepting bribes from gamblers to protect them from raids.

Governor Davis ruled the accusation of misconduct in office on the ground that the uncorroborated testimony of self-confessed gamblers was instigated by a motive of revenge "should not be considered sufficient proof of warranting the finding of a verdict of misconduct in office."

"Warrants showing this case to have been existent in Newark, imperil the interests of all the people of the state and the ousting of the Mayor, under whose administration these conditions arose, is an unavoidable necessity under all the circumstances," said the governor.

"The hearing given Mr. Atherton produced evidence indicating beyond doubt that, under his administration, gambling in Newark long has been or should have known, the existence widespread, that he as mayor knew, of this condition; that he was derelict in his duty in not causing prosecutions to be instituted to end this condition and this failure constituted a violence of his oath of office and his duties as mayor," Governor Davis said.

"The evidence produced showed that gambling games were being run openly; that persons could walk into gambling houses freely and see the law violations; that one report of such condition to the police resulted in forty five minutes delay before the police arrived, tho the police headquarters were right across the street, and that during the interval, the gamblers were informed and made their escape.

"This condition existed last January, but the testimony shows no arrests for gambling in Newark from

(Continued on Page Five)

WOOL SITUATION IMPROVING, SAYS OFFICIAL REPORT

According to statements issued by the Bureau of Crop Estimates, United States Department of Agriculture, wool shows a marked improvement.

The principal demand is at present for the finer grades. Present quotations are: graded Ohio 1-4 blood combing 21 c 3-8 blood combing 25c; fine clothing 26c; territory 3-8 blood 20c to 22c; 1-4 blood 17c to 18 1-2c. Woolen mills have shown considerable activity during the past ten days. An advance of 5c per pound on fine scoured wools was recorded in the latest sales.

Wool imports during the fiscal year ending June 30, 1921, show a decrease of 25.6 per cent in quantity, and of 63.4 per cent in value as compared with those of a year ago, according to figures compiled by the United States Bureau of Foreign and Domestic Commerce. Import of wool during the fiscal year ending June 30, 1921 amounted to 238,235,873 lbs valued at $77,902,393. During the previous years imports amounted to 427,578,038 lbs. having a valuation of $212,848,568.

Rapid progress in pooling and grading the Maine 1921 wool clip is reported by officials of the State Department of Agriculture.

The education value of concentrating the 1921 wool clip of Michigan thru approximately 125 grading stations where the wool is graded before the eyes of the owners is being emphasized by the State Farm Bureau Federation, as well as state college officials.

A recent estimate indicates that the total cost of maintaining a sheep in Australia for one year, at present costs is about $1.96 in United States currency, conversions being made at par. The average weight of fleece of all sheep in Australia is reported as [illegible] lbs.

According to the Weekly Cable Summary for the week ending August 3, 1921 received from the Argentine-American Chamber of Commerce, New York, 5,400 tons of wool were exported from Argentina during the above named week.

Receipts for the season to date at the Farm Bureau Wool Pool located at Houston, Texas, total approximately 800,000 lbs of wool and 50,000 lbs. of mohair, with shipments continuing to arrive.

WHIRLING SAW KILLS COOPERDALE MAN AT TRINWAY THURSDAY

Ralph Huff, 38, Is Victim Of Tragic Accident—Falls Upon Whirling Saw In Attempt To Remove Chip From Machinery—Arm Is Torn Almost Off At The Shoulder—Dies En Route to City Hospital From Loss Of Blood—Two Little Children Are Left Orphans By Father's Death—Mother Died A Year Ago

Falling against a whirling saw at his mill on the James Vickers farm, near Trinway, Thursday evening at about 4 o'clock, Ralph Q. Huff, 38, Cooperdale, had his right arm torn almost completely from his body and died from excessive loss of blood shortly after the accident.

Huff was being brot to the hospital in this city when his death occurred.

According to workers who witnessed the accident, Huff was attempting to dislodge a chip from the machinery when he slipped and fell against the saw. The right arm was caught at the shoulder in such a manner as to be cut almost entirely off.

Following the accident workmen carried Huff to the farm house and called Dr. Edward Edwards, of Dresden, to attend him. Later the Rine ambulance of Dresden was called and it was decided, in an effort to save his life, to bring the injured man to the local hospital.

Altho everything possible was done to stop the flow of blood, the efforts were unsuccessful and Huff expired from excessive loss of blood while enroute to Coshocton. His death occurred in Conesville and the body was brot to this city and taken to the J. E. Glass morgue where it was prepared for burial.

Mr. Huff was born and reared in the Cooperdale vicinity where he spent practically his entire life. For several years he had been engaged in farming but of late years has undertaken the operation of a sawmill. His wife died a year ago. He was a member of the Chaifants M. E. church and widely known in the Cooperdale neighborhood.

The accident which cost him his life leaves his two little children both fatherless and motherless. They are Norval, 6 and Alvin, 5.

The body was removed Friday to the home of a sister, Mrs. Minnie Siegrist, 225 north Third-st, where it will remain until Saturday when it will be taken to the Union M. E. church at Tunnel Hill for the funeral services. The services will be held Saturday afternoon at 2 o'clock in charge of Rev. T. W. Cornell, West Lafayette. Burial will be made in the Union M. E. church cemetery.

Besides the two children there are surviving four brothers, Clinton, Garrettsville, O.; Chance J., Carl S. and Ross, all of Coshocton-co and two sisters, Mrs. Earl Funk of Nellie and Mrs. Minnie Siegrist, this city.

BRITISH WIDOW OF ZR-2 VICTIM HAS RIVAL IN INDIANA

Mrs. Joyce Steele.

Mrs. Joyce Steele, a British woman, claims to be the widow of William J. Steele, one of the American naval crew killed in the ZR-2 disaster. An Indiana girl also says she is Steele's widow and both women have made claims for the sailor's body.

FRENCH SCIENTIST TO PHOTOGRAPH MARS AT HER ZENITH IN 1924

Planet Of Mystery Comes Nearest To Earth In 100 Years Then

WILL LOOK FOR LIFE

Huge Telescope In Chilean Mine To Bring Planet Within 5 Mi. For Camera

(The most ambitious attempt in the history of science to determine whether human life exists on the planet of Mars will be made in 1924 under the direction of an American, Ben Ali MacAfee. Mr. MacAfee, who no wives in France, will establish a gigantic telescope in a mine shaft at Chile to get a direct view of Mars when that planet is nearest to earth in 1924. By scientific arrangements the planet Mars will be brot within five miles of earth, theoretically, for photographic purposes.

Mr. MacAfee has written the following story of his great epochal experiment for the International News Service.—Editor.)

VILLERS SUR MER, France Sept 9.—The gigantic telescopic which I am erecting at Charanal, Chile, for the study of Mars is no new inven-

(Continued on Page Eight)

SMALL BOY RUN DOWN BY A CAR

Earl Zetty, 6, son of Merrell Zetty, Canal Lewisville, received several cuts and bruises in his head and body as a result of an accident Thursday evening at 6.30 o'clock, when he was struck and knocked down by an automobile driven by William Thomas, Roscoe, at the Coshocton river bridge.

The accident occurred when the Zetty lad stepped in front of the Thomas car, trying to catch a ride home in another machine. The Thomas machine was coming toward Coshocton and the other machine that the lad attempted to overtake was enroute to Canal Lewisville.

Immediately after the accident Mr. Thomas called Dr. J. G. Smalley and the Glass ambulance. The injured boy was taken to Dr. Smalley's office where medical attention was administered. Several stitches were taken in his head to close the wounds.

The lad was not seriously injured.

Licensed To Marry

Charles R. Doney 20, Coshocton; Irene K. McCall, 18, daughter of John McCall, Coshocton. Rev. J. I. Wean.

STRANGE SIGHTS SEEN BY EXPEDITION TO FORBIDDEN LAND

Colonel Howard Bury surrounded by admiring Tibetans, and the walls of Kampa Dzong, a ruined fortress encountered after leaving the lower levels of the Himalayas.

A British expedition headed by Col. Howard Bury, which this summer has been exploring in the hitherto forbidden land of Tibet, has witnessed many strange and interesting sights. To his surprise, Colonel Bury has found the natives quite friendly. The main purpose of the expedition is to scale Mount Everest, the highest mountain in the world. After leaving the lower levels of the Himalayas the party discovered the ruins of an ancient fortress imbedded in the mountainside.

DURAND PROPOSES TO CONTEST LEGALITY OF OFFICER CHANEY'S APPOINTMENT AS TRAFFIC COP

Is traffic officer Burl Chaney a duly constituted officer of the law and has he been legally appointed?

This is a question which may become an issue in two cases in which the traffic officer is charged with misdemeanors, according to C. Homer Durand, who is attorney for the plaintiff in each case.

If it can be proven that Chaney has been illegally appointed, Mayor W. S. Tish will thereby become liable to a fine of from $50 to $500, imprisonment of not more than 60 days, and removal from office, according to Durand.

Chaney is charged with the use of profane language filed by Wilbur Norris, and with attempting to provoke a breach of the peace by challenging to fight, in an affidavit filed by Charles Norris. Chaney pleaded not guilty to both charges in Justice E. G. Abbott's court and was bound over to the grand jury. His bond of $100 on each charge was given by Mayor Tish.

An attempt is evidently being made to have Chaney removed from duty as traffic officer, by proving that he is morally unfit for such duty, as the charges filed against him would tend to show.

According to C. H. Durand, who is acting for the plaintiffs, Chaney comes under the civil service, and should have been appointed from a certified list of men taking the civil service examination for the position. By not taking such an examination, the attorney charges that Chaney is not duly authorized to make arrests for traffic violations, and that his appointment is illegal.

This charge was to have been brot up in the case of Francis Barnes charged with speeding, but that case was continued until sometime in November, according to Durand.

When Mayor Tish learned of the possible charges to be brot against

(Continued on Page Eight)

BARN BURNS; CAR DESTROYED IN FIRE

You can lock the barn to keep the horse from being stolen, but what are you going to do when the barn burns down, and your automobile is inside it?

That's what A. L. Caton, of Coshocton, wants to know.

Mr. and Mrs. Caton left Coshocton Thursday morning in their sedan for Cardington, Ohio, where they were to visit relatives of Mrs. Caton.

At 6.30 Thursday evening, the barn in which the car was stored for the night caught fire and burned to the ground.

The automobile was insured for $1500 with the Caton insurance agency, of Coshocton.

MOTION FILED IN SUPREME COURT IN CASE OF BUILDING

A motion for an order directing the Coshocton-co Appellate court to certify its record in the case of Warren Hay et al against W. W. Frederick was filed in the state supreme court at Columbus Friday.

The case is a dispute over a house built by Frederick on South Lawn-av, on a lot purchased from Hay. The deed to the lot stipulated that only a single dwelling house be erected according to the plaintiff. He claims that the defendant has violated this provision by building a double house.

When the case was heard in the court of appeals here, a decision was given in favor of the plaintiff by Judges Patterson and Shields, over the objection of Judge Louis B. Houck.

Abiding by this decision, Frederick would be obliged to remove the house, or to convert it into a single dwelling.

The difference of opinion among the judges arose over the definition of a dwelling house, the two judges agreeing that a dwelling house meant a habitation for one family, while the third judge contended that a dwelling meant only a place of human abode, according to the explanation given by local attorneys.

C. Homer Durand represents Frederick and S. H. Nicholas represents the plaintiffs.

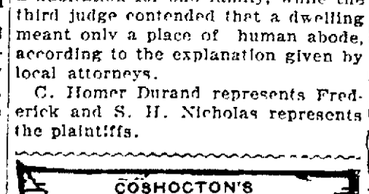

FORMER RESIDENT OF COSHOCTON CO. DIES IN ARCO, MINN.

Joseph Forney, 68, former resident of Plainfield, died suddenly at his home in Arco, Minn., Thursday according to a telegram received by relatives in Plainfield Friday.

Altho no details were given, it is believed by relatives that death was due to heart trouble.

Mr. Forney resided in Coshocton about 25 years ago and was formerly a teacher in various county schools. Going west, he finally settled in Minnesota, where he made his home at the time of his death.

He is survived by two brothers, J. A. and J. F. Forney, both of Plainfield; his widow and one daughter, Mrs. Joseph Banker, Osceola, Ia.

Burial will probably be made in Osceola.

Y. W. Would Have Camp For Women

A permanent camp for the girls and women of Coshocton will be established during the summer of 1922 by the local chapter of the Y. W. C. A. according to plans mapped out by the board of directors at a meeting held this week.

The money which the Y. W. girls raised during the 1921 Chautauqua will be used for the camp fund.

Unclaimed Mail

Leonard Bruce, Miss Anna M. Carr, Mrs. Ida English, Miss Mary Fromholtz, Gray Bros., G. B. Hamilton, Twila Shingley, Sadie Strouse.

ROSCOE MAN IS MANAGER OF SHOW BILLED FOR CITY

The California Stock Co. which is billed for an engagement in Coshocton Monday evening will play in West Lafayette Saturday. H. R. Snedeker, the manager of the company, was formerly a resident of Roscoe and West Lafayette. The theatrical supplies and scenery are stored in the latter village when the company is not on the road.

Eleven members compose the company.

Teachers' Exam At Central School Sat.

The teachers of the Coshocton public schools are to take their school teachers' examination at the Central building at 8.30 o'clock Saturday morning.

All teachers with temporary or emergency certificates are especially requested to report.

ROME UNIVERSAL CAPITAL

MILAN, Sept. 9.—"The vatican must be considered not an international power, but a supernational power," declared Cardinal Ratti, new Archbishop of Milan in a public address here today. "The world must consider Italy as the second country in importance and Rome the universal capital because the Pope resides there."

DR. YARNELL LEAVES FOR JAPAN WHERE HE WILL OPEN "Y"

Dr. D. E. Yarnell, formerly of Coshocton, has left for Japan where he will have charge of a Y. M. C. A. for the benefit of English speaking sailors in the Orient.

At the present time such undertakings are being conducted in English and European ports but not in the Oriental countries. The Y. M. C. A. to be opened by Dr. Yarnell will be located in Yokohama.

Dr. Yarnell was for 25 years the secretary of the West Side Branch of the Y. M. C. A. in New York City and later the Associate District Secretary of the Y. M. C. A. in Washington, D. C.

He visited his mother, Mrs. Jennie E. Yarnell, 11 Chestnut st, recently.

MANY TEACHERS IN WRONG ON ACCOUNT OF SUMMER SCHOOLS

It has been learned by the county board of school examiners, that several of the prospective teachers, who attend summer school this year, took high school courses instead of normal branches as required by law.

It will be next to impossible for such persons to obtain a teacher's certificate this year, according to the board.

The credits of all of the teachers taking the recent examination must be evaluated by the state department of public instruction before the examiners will be permitted to issue their certificates.

The credits must show that the teacher has had 12 weeks of training as recognized by that department.

S. H. S. ALUMNI TO GIVE CAMPFIRE AT PLAYGROUNDS FRI

Several young men and women of the Sacred Heart School Alumni will appear in a "campfire" entertainment to be presented at the Parochial playgrounds Friday evening.

The "campfire" will be presented along the lines of a minstrel, with songs, jokes and a variety of features.

About 20 are to take part in the affair.

AMERICA SEEKS EQUAL RIGHTS IN THE LEAGUE

Wants All Advantages Of Membership Without The Liabilities

DIPLOMATS MANEUVER

Unemployment in U. S. Is Coupled With Famine In Russia As World Cancer

GENEVA, Sept., 9—The United States in its latest mandate note to the allied powers insists that America shall have the same rights in mandatory territories as members of the league of nations, it was learned here today.

The text of the American note has been received by the delegates of the allied powers attending th league of nations assembly meetings from the various allied foreign offices.

It is understood that the American note raises the following points:

1. America re asserts that the allies must consult her before disposing of the former German colonies.

2. America insists that she have the same trade rights in mandate territories as members of the league of nations.

3. No mandate shall be modified without the consent of the United States.

4. The American note meets the allied argument that the United States did not war on Turkey and consequently has no voice in the distribution of Turkish colonies by asserting that Turkey would not have been defeated if the United States had not fought Germany.

5. The American note suggests that capitulations be maintained in Syria, Palestine and Mesopotamia until effective governments can be established in those countries.

It is learned that all prospects for any real progress on disarmament at this session have been severely retarded by the flat refusal of England and

(Continued on Page Five)

OUTLOOK IS BRIGHT FOR BETTER TIMES HERE, MAYOR THINKS

In connection with the forthcoming national unemployment conference to be held at Washington, at the call of President Harding, Mayor W. S. Tish was asked Thursday morning what relief could be offered by this city and what constructive suggestions he could give for the permanent solution of the problem.

He answered that the city had been doing just what other places had been doing—"the best it can" in an effort to relieve unemployment. "Inasmuch as the problem is nation wide, there is little that one town can do but to co-operate with a program mapped out by the nation's executive," Mayor Tish said. "Coshocton has not been as badly hit as other towns of greater size, and even now there is prospect of a few factories opening up more than they have for months."

A Coshocton business executive, Thursday, expressed his belief that the present industrial depression was an inevitable turn of the wheel of adjustment, which must necessarily follow a war. He said that it would be necessary for wages to decrease before the prices of commodities could be cut, and that between the time of the wage drop and the drop in the price of the articles produced by the workers, there would necessarily be a period of near starvation for the wage earners.

It is his belief that we are in that period now. The important question to him was whether the social status of the country would survive the hard times coming with the adjustment period. "We have been hearing the rumble of revolutions in the European countries for some time but they are growing less now. I hope that by the time this country reaches the crisis in its domestic affairs, the revolutionary spirit will have died out in the other countries, thereby putting a quietus to the same spirit in this country."

NEW GRANGE IS ORGANIZED THURS.

With a membership of 30, and prospects of doubling that number at the next meeting, the Muskingum Valley grange was formally organized Thursday evening at the Bowman section schoolhouse in Jackson-tp.

County deputy Harley Miller, assisted by past deputy George Stonebocker, and State Lecturer Harry Caton, presided at the organization ceremonies.

Officers of the new grange will be elected at the second meeting, to be held Friday, September 16.

NEWSPAPERARCHIVE®

6th-St. Theatre TUESDAY, SEPT. 13. One Night Only!

The Most Extraordinary Engagement—Edward Royce's Latest Musical Comedy Success—Producer of "Irene," "Sally" and "Zeigfield Follies." The Best Music Since the "Pink Lady." One Solid Year Astor Theatre, New York.

SIX MONTHS IN CHICAGO AND BOSTON.

A SNAPPY, PEPPY, MUSICAL SHOW

Original Cast and Production, and a Bewitching Chorus Just In Their Teens In a Dazzling Display of the Famous Hickson's Paris Gowns. Every Song Number a Big Hit. You'll Love 'Em All and Whistle Them.

SEATS SELLING FAST. BE WISE!

Box Office Open Every Evening. Telephone 798.

PRICES ..... 50c to $2.00—GUARANTEED

Over The County

FRESNO

Mr. and Mrs. W. H. Landaker and daughter, Grace, of Parsons, Kansas, Mrs. George Nelson and son, Edwin, and Mrs. Guy Hedge of Coshocton, spent Wednesday and Thursday with Mr and Mrs. Milo Boyd.

Mr. and Mrs. Thomas Hamilton have gone to Van Orin, Illinois for an extended visit with their sons, Fletcher and Robert Hamilton. They were accompanied by their daughter Mrs. L. M. Banick, and granddaughter, Miss Margaret Lorenz, who will remain for a week's visit.

Mr. and Mrs. Frank Swigert and daughter Rosalie, returned home Monday after a six weeks visit with friends in Colorado.

Mr. and Mrs. A. C. Steiner and sons, of Canton, spent Sunday and Monday with the former's parents, Mr. and Mrs. J. R. Steiner.

Mrs. W. A. Daughtery, Miss Corena Daughtery, Joseph Reed and James Croxton, of Massillon, spent Wednesday and Thursday with friends here

Attorney R. A. Doak, of Akron, spent Labor Day with his parents, Mr. and Mrs. Adam Doak.

Mr. and Mrs. Arthur Bastin and daughter, left Wednesday evening for St. Louis, Missouri, where they will make their home.

Mr. and Mrs. W. F. Park, and Mrs. Porter McCrea and children, Mary, William, Joseph and James, spent the week end in Canton and Massillon.

George West, of Coshocton, spent Tuesday in town.

Mr and Mrs. Stewart Cameron will go to Doylstown Friday for a short visit with the former's parents.

Mr. and Mrs. A. M. Lantz and children, of Canton, spent Sunday with Mr. and Mrs. E. A. Swigert.

Charles Klein visited with his mother, Mrs. Elizabeth Klein, from Saturday until Monday.

Mr. and Mrs. Theodore Foster and son spent Sunday and Monday with relatives in Keene and Warsaw.

Walter Steiner, of Cleveland, spent the week end at the home of his uncle E. E. Steiner.

Mrs. Milo King, of Coshocton, is visiting friends here.

WARSAW ROUTE 3

Mr. Andrew Fisher, of Coshocton, is spending the week with Mr. and Mrs. Edward Fisher.

Mr. and Mrs. Jay Chubb and grandchildren, Lester and Anelyde, visited Monday evening with Mr. and Mrs. John Ellis.

Mr. and Mrs. Floyd Booth and children, Earl, Roy and Dorothy, visited Sunday with the latter's parents, Mr. and Mrs. Kaser of Blissfield.

Mrs. Charles Myers and son John, spent Friday with relatives in Blissfield.

Mr. and Mrs. J. E. Bowers, Mary Landis and Mr. and Mrs. Russell Bowers spent Saturday in Coshocton.

Miss Marie Hamer visited Friday afternoon with Mrs. O. Wilkns.

Mr. and Mrs. Frank Exlyne, of Finly, Mr. and Mrs. Dr. Hyate, of Coshocton and Mr. and Mrs. Willard Hagans, of Nellie, visited Sunday with Mr. A. J. McCoy and family.

Miss Wilda and Helen Sigman, of Coshocton, spent the week end with Mr. and Mrs. Charles Hickel.

Mr. and Mrs. Dave Taylor visited relatives in Danville last week.

Mr. and Mrs. Edward Frederick, Melvin McCibbin, Mrs. Joseph Gamertsfelder, Mr. and Mrs. Jay Chubb and grandchildren Lester and Analyde visited Wednesday evening with Mr. and Mrs. J. E. Bower.

Mr. Sam Weller visited Wednesday with Mrs. Charles Myres.

Mr. and Mrs. J. E. Bowers had as their week end guests: Mrs. Lottie Landis and son Harry, of Coshocton, Mr and Mrs. Frank F. Welling and son, of Canton, Mr. and Mrs. Clyde Sproule and children, and Mrs. Carrie Gamertsfelder, of Tunnel Hill.

Mr. Philip Rahn is on the sick list.

Mrs. Lem Smith and daughters, Alice and Lulah, visited Sunday with Mr. and Mrs. Jay Chubb.

Mr. John Myers and Mr. Howard Smith attended the festival at Nebo, Saturday evening.

Mr. and Mrs. Frank Hamer and daughter Marie, visited Sunday with Mr. and Mrs. Frank Bucklew.

CLARK

Mr. and Mrs. John Workman, of Akron, visited over Sunday with Mr. and Mrs. George Carpenter.

Mr. and Mrs. A. W. Finly and son, Albert, Jr., have returned to their home in Detroit after a few days visit at the home of R. O. Finly.

Mr. and Mrs. Cliff Hellen and son, Bobby and Miss Bonnie Elliott, of Cleveland, were the week end guests of the latter's father, Mr. Hugh Elliott.

Mr. and Mrs. Glenn Lisle and children, of Killbuck, visited Monday with Mr. and Mrs. George Elliott.

Miss Laura Arnold, of Millersburg, spent a few days last week with her parents, Mr. and Mrs. J. Arnold.

Mr. and Mrs. C. F. Hull and children have returned to their home in Akron after a three weeks' visit at the home of Mrs. Hull's parents, Mr. and Mrs. John, S. Duncan.

Miss Bessie Bechtol, of Millersburg, is spending a two weeks' vacation with her sister, Mrs. R. E. Patterson.

Mr. and Mrs. F. T. Lowe returned home Saturday from a ten days' trip to Atlantic City.

Misses Elizabeth and Leota Elliott delightfully entertained Sunday evening with a six o'clock dinner in honor of the sixteenth birthday anniversary of their sister Evelyn. The guest list included: the guest of honor, Miss Bonnie Elliott, of Cleveland, Miss Adelaide Duncan, Miss Maude McBride, Miss Esta McBride, Eugene Croup, Plines Schneeberger, Jay Lawrence, Noble Casey, Earl Karr, Glenn Elliott and the hostesses.

BLISSFIELD ROUTE 1

Miss Leona Burrell spent a few days in Coshocton last week.

Miss Mary Oliver and friend, of Columbus are spending a few days with Mr. and Mrs. Cassie Oliver, of this Route.

Mr. and Mrs. Frank Dewitt and son Raymond, spent the week end with Mr. and Mrs. John Bender, near Fredericksburg.

Mr. Ernest Davis has purchased a new Chevrolet touring car.

Miss Mary Machwart and Clyde Machwart, of near Keene, spent a few days with Mr. Dewitt and family.

Miss Ethel Davis spent Saturday with Mrs. Clarence Fortune.

Miss Nellie Burrell spent the week end with Miss Erma Burrell.

Kenneth Zimmer, George Lowery and Joe Wilson spent Saturday evening in Coshocton.

Mr and Mrs. Walter Stacer and daughter spent Sunday with Mr. and Mrs. Floyd Lowe.

Mrs. Floyd Lowe entertained a number of friends Wednesday evening in honor of Mr. Lowe's birthday anniversary.

Miss Vernie Waters and Lyman Waters spent Saturday evening with friends in Warsaw.

CHILI

The Ladies Aid of the M. E. church met at the home of the Hothem sisters, last Thursday, for an all day meeting. Dinner was served to sixty people including the Chili, Burkhardt and Amity societes. The program was as follows:

Song, Scripture reading, Mrs. P. H. Bartle.

Prayer, Mrs. Thomas.

Duet, Anna Klein, Esther Eberwine.

Reading, Alice Thomas.

Recitation, Miss Eberwine.

Roll call, Minutes of last meeting.

Duet, Mrs. Ames and daughter, Celia.

Discussion, Mrs. George Eberwine.

Closing song.

Albert Ames and family entertaned at dinner Sunday: Mr. and Mrs. Ross Ames, Miss Blanche Ames and Miss Starner, of Canton.

Charles Thomas has returned from Canton, after undergoing a major operation.

Miss Celia Ames, will leave Sunday for Baldwin Wallace College, at Berea.

Miss Gladys Ames, Miss Hazel Smith, of Canton, Mrs. Fisher and two grandchildren, of Coshocton, are visiting at the home of H. C. Ames.

Mr. and Mrs. M. W. Todd and family and Miss Nellie Welling went to Uniontown, Pa., last week to attend the wedding of their son, Lester to Miss Beck of that place.

Mr. and Mrs. Lester Todd accompanied them home for a weeks' visit before returning to their home in Washington, D. C.

Miss Ida Lorenz will leave Saturday for Granville, where she will attend college.

NELLIE

Miss Edith Johnston, of Columbus, was with her parents Sunday.

Charles D. Hauger, of Justice visited his parents over Sunday.

Misses Marthale and Helen Parker, of Loudenville, called on friends at this place, Sunday.

Rev. C. E. Coldiron, of Butler, has been sent to this charge for the coming conference year.

The schools will open Monday with the followng faculty: Principal, C. R. Robinson, Grammer grades, Miss Dona Sherder; Primary, Miss Mildred Moore.

Mr. and Mrs. M. J. Valentine and Mr. and Mrs. Clyde Overholt and daughter, Kerene, of near Keene, attended Pomona grange at Walhonding and were entertained at the home of Mr. and Mrs. Charles O. Giffin, near Nellie, Saturday evening.

Mr. and Mrs. M. S. Marquand, of New Castle had as their guests at dinner Sunday: Mr. and Mrs. Jay LeRetilley, of Roscoe, Mr. and Mrs. Charles O. Giffen and daughter Emma Norella, of Nellie, Mrs. Belle Hagans and Mr. W. W. Giffen, of New Castle.

FRESNO ROUTE 4

William Schlarb and family, of near Chili, spent Friday evening with Mr and Mrs. John Kempf.

Mr. and Mrs. Jesse Lautenschlager entertained a number of their friends Sunday evening in honor of Mr. Christian Wahl and son, Theodore, of Cleveland.

Mrs. D. D. Bretzius, Mrs. Harvey Bretzius and daughters, Shirly and Joyce, spent Sunday afternoon with Oliver Bretzius and family, near Mound.

Kaser and Son will make cider on Tuesdays and Thursdays of each week.

Communion services will be held at the Lutheran church at New Bedford Sunday September 18.

Those from a distance who attended the funeral of Mrs. Solomon Croft, of Fresno, Saturday were: Mr. and Mrs. Carl Clapp, of Garrettsville, Mr. and Mrs. Noble Leech, Mr. and Mrs. George Scheetz and sons, of Rittman, Levi Croft and family, of Wooster, Mr and Mrs. John Croft, Mr. and Mrs. Clyde Croft and son, Mr. and Mrs. Floyd Croft, of near Wadsworth, Mr. and Mrs. Joseph Lautenschlager, Mr. and Mrs. Clifford Smalley and children, Dewey Croft of Elyria, Waller Croft and family, Elmer Lint and family, Miss Troyer, of Baltic, Frank and Forest Croft, of near Millersburg, Miss Arline King of Akron, Mr. and Mrs. William Engel, Mr. and Mrs. Christian Olinger, Mrs. Philip Balder, Ira Pretzius Charles Engel Myrtle Pretzius, of near New Bedford and Mr. and Mrs. George Lloyd, of West Lafayette.

WASHINGTON HOPES SHE WILL BRING NATION'S BEAUTY PRIZE TO CAPITAL

Miss Margaret Gorman.

Miss Margaret Gorman has been selected as "Miss Washington," the most beautiful girl in the national capital. She will represent Washington at the pageant in Atlantic City this month when the most beautiful girl in the United States will be selected. Miss Gorman was one of the many girls who received letters from Congressman Herrick during the recent furore created by Herrick's attack on beauty contests.

LUCKY STRIKE CIGARETTE

It's toasted

Notice this delicious flavor when you smoke Lucky Strike—it's sealed in by the toasting process

The American Tobacco Co.

These Shoes Last Longer

Your boy wears out three pairs to your one—that's why your shoe bills are high.

You can cut them down if you buy him E-J shoes. They will stand the "gaff" he gives them for a long time. They are so well made that when soles finally get thin, a good shoe-repairer can resole them.

Ask your retail shoe dealer to show you.

ENDICOTT-JOHNSON SHOES

From $2.50 to $3.50 according to size.

MADE ON THE SQUARE

RESINOL

Soothing and Healing

A Traveling Requisite

For all the ills that the skin is heir to; chafing, rashes, insect stings, cold sores, scratches, etc.

Be sure a jar of Resinol goes with you

A Good Place to Buy CLOTHING For Men and Boys

B. C. SENTER

"A Little Further Down But It Pays to Walk."

Kills Pesky Bed Bugs P. D. Q.

Just think, a 35c box of P. D. Q. (Pesky Devils Quietus), makes a quart, enough to kill a million bedbugs, roaches, fleas or ticks, and stops future generations by killing their eggs and does not injure the clothing. — Liquid fire to the bedbugs is what P. D. Q. is like, bedbugs stand as good chance as a snowball in a justly famed heat resort. Patent spout free in every package of P. D. Q. to enable you to kill them and their eggs nests in the cracks.

Look for the devil's head on every box. Special Hospital size $2.50 - makes five gallons, contains three spouts. Either size at your druggist or sent prepaid on receipt of price by Owl Chem. Co. Terre Haute, Ind.

First Mortgage Investments

—We have them, paying 7% to 7½% and better. Interest payable semi-annually.

—It has been many years since there has been an opportunity to get good mortgage securities on the above basis.

—We have taken advantage of this and have purchased some of the best issues, and will give the public the advantage of this high rate of interest.

—Call in and we will give you details as to the security.

Peoples Banking Company

Coshocton, Ohio.

SKIN TROUBLES

May Defy Lotions & Ointments

Eczema, tetter and similar affections should be treated through the blood. Outside applications offer only temporary relief. The thing to use is S. S. S.—the standard blood purifier, which has successfully relieved such troubles for over 50 years.

For Special Booklet or for individual advice, without charge, write Chief Medical Advisor, S. S. S. Co., Dept. 231, Atlanta, Ga. Get S. S. S. at your druggist.

S.S.S.

Standard for Over Fifty Years

HARRIS MADE CLOTHES

—Best Fit
—Best Woolens
—Best Workmanship
—Prices Reasonable

May We Show You?

Harris, The Tailor

Cor. Main & Hickory-Sts.

STUBBORN ECZEMA HEALED BY AMOLOX

The New Discovery for the Relief and Cure for Chronic Skin Diseases

We are daily receiving letters of praise from people who have been cured by Amolox. Many of them tell how, for years, they have tried different remedies and doctors in the vain effort to find relief. Some become discouraged and lost all hope of ever being cured. E. R. Frisbee, 187 Sycamore St., Mansfield, O., writes: "Our baby's face was covered with eczema scales, sores and scabs. She was a pitiable sight. We tried everything. Took her to Pittsburg doctors but were unable to find any relief until we used Amolox. It cured her within a short time."

Amolox Ointment alone will quickly banish pimples, blackheads and take out all redness of the skin and cure most forms of skin disease. Bad chronic cases of Eczema, Psoriasis, Tetter, that have lasted for years yield more quickly when both ointment and liquid are used.

Send postal for free sample to Amolox Laboratories, Youngstown, Ohio.

Try Amolox today. Trial size 50c. If it fails to do what is claimed of it money will be cheerfully paid back by The Wimmer-Arnold Co.

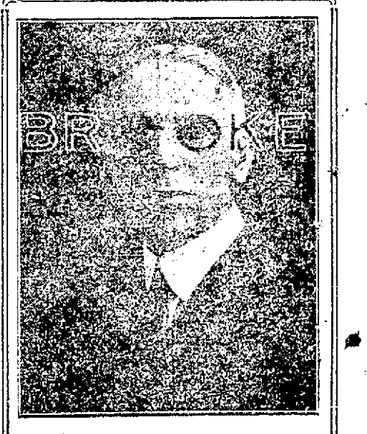

We do not guess what Lenses your eyes need. We know. Thirty-five years' experience in Coshocton in fitting and adjusting Glasses.

OF COURSE THERE'S AN OCCASIONAL EXCEPTION TO ANYTHING—By BUD FISHER (Copyright, 1921.)

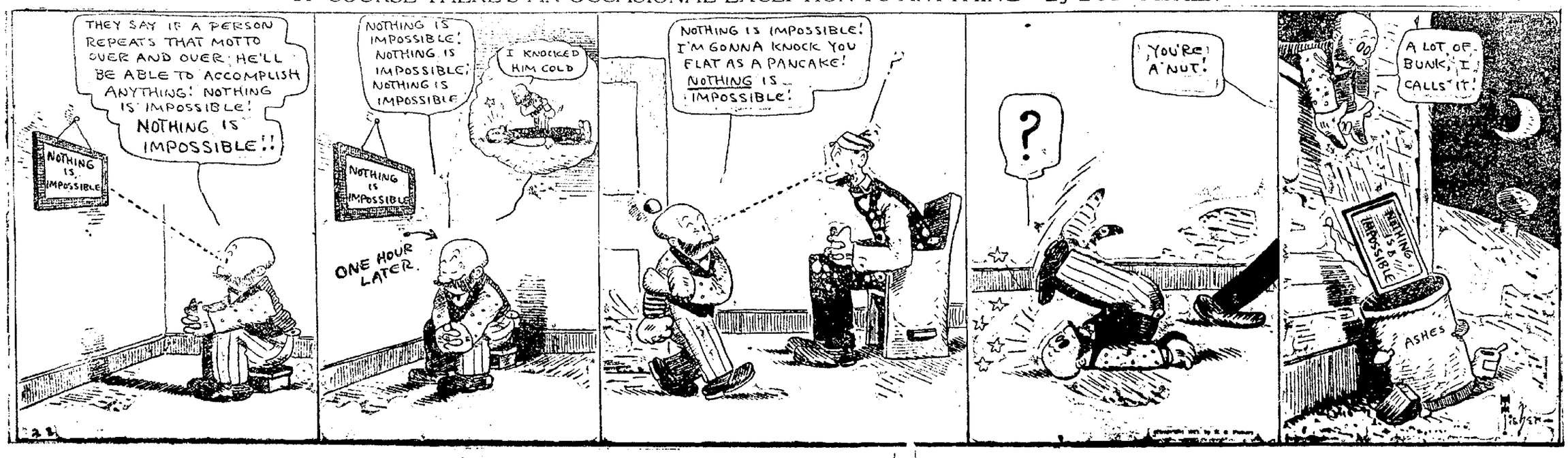

NEWSPAPER ARCHIVE®

—one spoonful

equal to two spoonfuls of many other baking powders

Calumet Baking Powder has more than the ordinary leavening strength—therefore you use less. You save materials it is used with. It is by far the most economical baking powder.

You pay about half the amount asked for high-priced brands. It goes twice as far as most other brands—so you save when you buy it—you save when you use it. But the most important economy of

CALUMET BAKING POWDER

HIGHEST AWARD GIVEN CALUMET BAKING POWDER WORLDS PURE FOOD EXPOSITION

is in its superior quality. Regardless of price, Calumet is the highest grade baking powder made. It is absolutely pure in the can—in the baking. Leaves no harmful residue.

Calumet, wherever placed, always gives satisfaction. It is the largest selling brand of baking powder in the world and is made in the largest, cleanest, most up-to-date Baking Powder factories in existence.

The millions of housewives who use Calumet secure better bakings at a more economical cost than those who do not use it.

With all this evidence of superiority—with all this proof of better bakings why should you be satisfied to stand the exorbitant expense of over priced powders or the faults and failings of cheap, inferior brands. You shouldn't—and you *won't*—after one Calumet bake-day trial.

Beware of This—

When you buy a pound can of Calumet, you get a full pound—16 ounces—no short weights. Some baking powders are now being put on the market in 12-ounce cans instead of pound cans. Be sure you get a pound when you want it. Remember—Calumet is not made by a Trust—not sold at Trust prices.

Valuable 72-Page Cook Book—Handsomely Illustrated in Colors

Every housewife should have it. The most comprehensive Cook Book ever issued. Hundreds of selected recipes formulated by eminent Chefs and Domestic Scientists. 276 Home Helps that show how to save work, time, money—how to have better things to eat at less cost. Send slip found in a can of Calumet and three 2-cent stamps to help cover expense of packing and mailing. No matter how many Cook Books you have, you need this valuable volume of household aids.

Calumet Baking Powder Co., 4100-4124 Fillmore St., Chicago, Ill.

MAKES MOST PALATABLE AND SWEETEST OF FOODS

BEST BY TEST

NewspaperARCHIVE® NewspaperARCHIVE®

THE COSHOCTON TRIBUNE and TIMES-AGE

Entered as second class mail matter at the postoffice at Coshocton, Ohio, under the Act of March 3, 1879.

Published each evening and Sunday morning by The Tribune Company.

RATES OF SUBSCRIPTION

One Week (carrier)	$ .15	Nine Weeks	$1.00
One Week	.15	Six Months	2.50
Four Weeks	.50	One Year	4.50

ALLIED PRINTING TRADES UNION COUNCIL COSHOCTON

"The Unemployed"

Under the caption, "The Unemployed," The New York World states several unpalatable facts in connection with our present industrial plight. We would call especial attention to the third paragraph in The World editorial which states a none too generally known fact that unemployment on a large scale is purely a modern condition and "a by-product of the modern industrial system." The editorial follows:

"Eugene Meyer jr. of the War Finance Corporation has told the American people some wholesome truths in regard to their unemployment problem. 'Unemployment,' he said, 'is merely an expression of national economic bad management, for the most part. I should be ashamed as an American citizen to have 3,000,000 men unemployed this winter, because there is plenty of work for all if we only manage our affairs with a reasonable degree of intelligence.'"

"The whole Nation might well be ashamed of it. A country that made no intelligent effort to safeguard itself against crop failures and famine would hardly be regarded as civilized; yet no country has ever made a serious attempt to solve the problem of unemployment or to arrive at an understanding of its elementary causes. There is no other such wanton waste of national resources as millions of idle men who ought to be engaged in productive labor. Even a fire-devastated forest can be restored in time or the land put to other uses, but work that could have been done and is not done is production permanently lost. It can never be regained, and the country will forever be that much poorer in consequence of it.

"Unemployment on a large scale is a by-product of the modern industrial system, and the modern industrial system is a plant of mushroom growth. It has developed within the lifetime of men who are still living and is perhaps the crudest and least scientific of all the institutions of existing civilization. It accepts good times and bad times much as it accepts the weather, as something that comes from the hand of an omnipotent and inscrutable Providence. The good times are always accidental and the bad times are looked upon as an unavoidable calamity. Bad times will continue to be unavoidable until a serious effort is made to understand the reasons why they come about and to prevent their recurrence. Hundreds of theories have been advanced for stabilizing prosperity, but in practice most of these theories have proved unworkable and there is not a country in the world today that knows how to deal effectively with its unemployed. Such expedients as unemployment insurance get nowhere because they encourage idleness and can never be a stimulus to industry. The Bolshevist attempt to abolish poverty by abolishing capitalism has made poverty universal in Russia, and the capitalistic policy of regarding labor as so much raw material is an invitaton to revolution in every country in which it is tolerated.

"Yet thus far the most helpless agency in dealing with all the aspects of the case is government. Its record is one of complete and unrelieved failure, altho by its blundering and its muddling it not infrequently succeeds in making a bad matter worse.

"Some day the economic mastery of the world will belong to the nation that has solved the secret of preventing the gigantic losses that are due to unemployment, but there is nothing as yet to indicate that that nation will be the United States."

What The World says about our present condition of employment being a national reproach and a cause for shame is true. It also makes the statement that "Some day the economic mastery of the world will belong to the nation that has solved the secret of preventing the gigantic losses that are due to unemployment."

This is also true and it is hopeful to the extent that a great newspaper repudiates the too commonly accepted idea that industrial depressions such as we have frequently had in the past and are now undergoing are unavoidable and due to some uncontrollable agency and not to our own economic ignorance and our own greed and avarice.

That money panics and industrial depressions are avoidable; that they are not due to "an act of God" or to any other agency beyond our control; that they come regularly and in cycles and can be easily foreseen and are as easily preventable, has as long been known to men acquainted with the fundamentals of economics as they are hidden to the vast majority of men we send to state legislatures and to Washington to frame our taxation laws and other enactments having to do with our material welfare.

Yet how widespread is the general misapprehension on such matters is well illustrated in a speech made the other day in Cleveland before the assembled insurance men of the nation by Will H. Hays, Postmastr General and spokesman of the federal administration, at the annual convention of life insurance men. In touching on the "taxation problem," as he termed it, Mr. Hays made among others this extraordinary observation: "I express the hope that soon we shall be able to change our system of taxation so as to raise less of our revenue thru burdensome income taxes and more of it thru some other form of direct tax ON THE PRODUCTION OR CONSUMPTION OF GOODS."

Here is an important government functionary, the spokesman at a great gathering of representative American business men and salesmen of the national administration, tacitly accepting the doctrine that a condition in which industry is temporarily dead and millions of men are out of work is unavoidable. In fact, in another portion of his speech he makes the direct statement that this condition is unavoidable in "the transition from a war condition to a peace condition."

We are not unduly censuring Mr. Hays. He is, in popular parlance, "a live wire," a great organizer and a man in whose charge we sincerely believe the postal department will show real progress. We quote from him merely because his ideas on economics are in accord with the widespread delusion that panics and depressions are inevitable and are bound to recur at regular intervals.

To Mr. Hays there are only two foundations upon which to rear a system of taxation—production or consumption. In fact they are one. For a tax on production is only an indirect form of taxing consumption. It apparently has never occurred to Mr. Hays to ask himself the simple question—WHY TAX EITHER?

Why should we tax the producing classes, the manufacturers, the factory hands, the miners and farmers, on the one end of our industrial system, or the consumers on the other? This question has been asked and answered hundreds of times in the last forty years by men who know more economics in an hour than the whole federal administration combined has yet perceived.

And just as soon as the American people cease sending to state and federal legislatures men who are the tools of Special Privilege and in their places men who have at least an elemental knowledge of those underlying principles of economics, just so soon will we make an end of poverty in the midst of plenty and unemployment and involuntary idleness at a time when women faint and children suffer for the lack of the very articles our industrial system is supposed to supply.

When we cease to tax thrift and tax extravagance; when we cease to tax industry and tax idleness; when we cease to tax earned incomes and tax those that are unearned, then will we have achieved that "economic mastery of the world," for which our New York contemporary professes so much to long.

New York Day-By-Day

By O. O. McINTYRE

NEW YORK, Sept. 8—The "street moocher" is slinking out of the side streets again with his whine "Cap, can I speak to you a minute?" He displays the nickel in his grimy hand to lure another nickel for "a cuppa cawfee." For several years New York has been singularly free from beggars.

Even "Old Horse and Wagon," the only Chinese vagrant ever listed on police blotters, has retuned to his pitch at Mott street. "Crying Mary," whose tear ducts flood at will, now shuffles along Times Square weeping because she has no money "to get back to Jersey."

The old timers seem to be all back at old stands. The other evening "The Dummy Chucker," who has been immortalized in short story, fell in a phony epileptic seizure in front of the Globe theatre. Chucking a dummy fit is enhanced in realism by chewing soap which brings ghastly foam to the lips.

A tatterdemalion, whose gaunt face and sunken eyes were pitiful to see, stood in the shadows of a subway kiosk the other night waiting for a policeman to stroll northward. I watched from a nearby corner.

He suddenly darted through the traffic jam to a limousine in which was seated a movie star whose name in shimmering electric lights helps swell the nocturnal borealis of the Tenderloin.

"For Gawd's sake leddy" he gasped "I ain't et for days." She drew a bill from a gold mesh bag and passed it to him. He didnt offer thanks. He knew that any moment a hand might close around his arm and a gentleman from Central Office with square toed shoes and black derby would lead him away.

So he crept back into the shadows, vulture-like to await new prey. His business acumen was uncanny. In four sudden swoops to waiting limousines he increased his ill gotten fortunes with bank notes.

After the day's work the professional beggar makes his way to "The Roost," a drab 25 cent vermin 'niested flop house on Bleecker street near the Bowery. In a raid there once 62 unkempt guests, tossed up by the city's bilge waters, were arrested. All but three had bank books showing healthy savings accounts.

The sluice gates of Fifth Avenue traffic went down as the big traffic tower lights winked red. A great juggernaut fire wagon tore down the thoroughfare with clanging bell and shrieking siren. A uniformed, bullet chauffeur hunched on his perch with his face set. Death rode on the winds.

At Forty Second street a little old lady carrying a small black parasol—a bit of lavender and old lace of another day—somehow slipped thru the police cordon about the curbs and reached the middle of the street. The acre of faces on the pave went white. The fire wagon driver swerved just so slightly and the wheel hubs grazed the old lady's dress. "What was that?" she inquired querulously to the policeman who rushed up to her. "Nothing at all" he said—and she wondered why tears rolled down his cheeks. He escorted her to the curb and life on Fifth Avenue resumed its usual tempo.

WALT MASON

THE CRIPPLE

Old Jimpson Jones has spavined limbs, he cannot use them any more; the gay world round him scools and skims, as he sits by his cottage door, and casts his tired and ancient gilms on autos passing, score by score. The autos glitter like a star, they're painted up in gorgeous tones; the back seats often empty are, and well might rest some weary bones, the joycarts journey near and far, but no one stops for Jimpson Jones. The drivers look to left and right for damsels who might like a ride; they'd like to show some maidens bright how smooth and fast their boats can glide; and cripples languish through the night, forsaken, sad, and heavy-eyed. Old Jimpson Jones has bunged-up feet that will not stand the walking test; and shining cars go down the street and show all kinds of pep and zest, he often sees an empty seat, on which a poor old man might rest. And he is sick to go afield to country roads where green things grow, to see the orchard and the field, the farmyards where the roosters crow; oh, such a joyride well might yield more pleasure than he'll ever know. The autos roar and chug and crash, and throw up clouds of dust and stones, and some of them were bought for cash, and some involve extensive loans, and some are good, and some are trash—but not one stops for Jimpson Jones.

MYSTIC—TONIGHT

Louise Glaum in "THE WOLF'S DAUGHTER"

Zarrow's English Daisies Co. In A Complete Change Of Program Present

"THE NEW MAID"

Amateur Night With Six Acts

The Mixers, D. Keefer and Listen Lester.
Hawaiian Trio, Sprague; Morris, Loos.
Dancing Duo, Clark and Sigman.
Boxing Contest, Potter Bros.
Buck Dancer, Dewey Hepburn.
Ed. Wells Co., Harmony Singers.

ABE MARTIN

Burglars carried off Miss Tawney Apple's furs last night, an' bloodhounds traced 'em as fer as th' livery stable when they became confused. Deputy Constable Al Moon won yisterday's prize fer findin' th' biggest still. T'day's prize is a handsome leather covered flask.

TEN YEARS AGO TODAY

From The Tribune Files

William Wilhelm, 70, had his right shoulder broken when he was caught under a fall of false roof in a mine on the Alex Renfrew farm, just north of Canal Lewisville Friday.

James Buser, 21, son of Mr. and Mrs Jonathan Buser of the Fresno vicinity, died Friday morning at 10 o'clock after a two week's illness of typhoid fever.

An illness of less than twelve hours duration caused the death of George Balch, 73, at his home in Canal Lewisville, Friday morning.

Yesterday was registration day in the public schools and 1103 pupils were present to receive their book lists and make preparations for beginning work on Monday morning.

A. L. Crowthers killed a black viper, two and one half feet long, near the west entrance to the upper plant of the American Art Works Thursday afternoon.

A daughter was born to Mr. and Mrs William Conner at their home on Chestnut-st Friday.

Two marriage permits were issued Friday, as follows: John H. Statler, 25, butcher, Warsaw; Gladys Richcreek, 21, daughter of David Richcreek. Rev W. E Hunt named to officiate.

George E. Haller, 23, laborer, Coshocton and Ida Kohl, 21, daughter of Squire West. Rev. C. C. Erwin named to officiate.

FILLS TANK OF GAS STOVE—PIFF BOOM!

BELLAIRE, Sept. 9.—An explosion occurred today when Mrs. William Kehr attempted to fill the tank of a gasoline stove in her home. Mrs. Kehr was probably fatally burned, her son, Walter, 11, was burned about the body and her daughter, Nellie, 16, was burned and cut by glass while escaping from a second story window.

Mrs. Martha Goodrich, Mrs. Kehr's mother, is in a serious condition, due to shock, following her escape from the house where she was confined with a broken hip.

PANIC IS FEARED BOURSE IS CLOSED

BERLIN, Sept. 9.—Directors of the Berlin Bourse today decided to close the exchange for one week. They justified their action by explaining that the "mad fluctuations of the mark" and unprecedented stock speculations gave intimations there might be a panic.

CROP REPORT

WASHINGTON, Sept. 8.—Farm crops of the United States excluding forest, nursery and greenhouse products, had a total value of $14,755,358,407 in 1919, the Bureau of Census announced today. The corresponding value of crops in 1909 was $5,231,850,683, the 1919 figures representing an increase of 182 per cent in ten years.

THIN PEOPLE

Thin, nervous, underweight people take on healthy flesh and grow sturdy and ambitious when BitroPhosphate as guaranteed by Wimmer-Arnold Drug Co., is taken for a few weeks.

YOU'RE THE JUDGE

—The Success of Our New Cash and Deliver System Depends Upon Our Prices, Quality and Service. If at Any Time You Are Dissatisfied With Any Purchase at This Store We Will Cheerfully Refund Your Money. One Trial Order Will Convince You.

EVERY DAY PRICES

One Good 4-Tie Broom ... 45c
1 Gal. Pure Cider Vinegar ... 40c
No. 2 can Clover Farm Beets 10c
No. 3 can Clover Farm Beets 18c
No. 3 can Epicure Pumpkin 10c
No. 2 can Pan-Handle Corn 14c
No. 2 can Logan Peas (Early June) ... 14c
No. 2 can My Kind Red Beans 10c
No. 2 can Crubro Apple Butter at ... 25c
No. 2 can Peach Marmalade 35c

No. 2 can Burt Olney's Apple Sauce ... 20c
7 Oz. Glass Jelly ... 10c
No. 2½ can Sunkist Pears ... 35c
No. 2½ can Del Monte Peaches at ... 35c
No. 2½ can Royal Ann Cherries at ... 40c
No. 2½ can Del Monte Pineapple ... 35c

DRESDEN CREAMERY BUTTER, Lb. ... 43c

Lowney's Bulk Cocoa, lb. ... 15c
Bulk Peanut Butter, lb. ... 15c
1 lb. can Pink Salmon ... 10c
7 oz. Jar Mustard ... 10c
10 oz. can Eagle Sardines . 15c
3½ oz. can Tuna Fish ... 15c
1 lb. ca Kinney's Salmon Steak at ... 43c

Fancy Blue Rose Rice, lb. ... 6c
Puffed Wheat or Rice, pkg. 15c
20 oz. pkg. Red Bird Oats .. 10c
2 lb. sack Salt ... 7½c
Swansdown Cake Flour, large pkg. ... 38c
Swansdown Prepared Cake Flour at ... 28c
Evaporated Milk, large can 12½c

POTATOES, Pk. ... 70c—Per Bu. ... $2.65

Pilgrim Coffee, lb. ... 14c
Log Cabin Coffee, lb. ... 25c
Seven Day Coffee, lb. ... 20c
Arbuckle's Coffee, lb. ... 28c
Grandpa's Tar Soap, per bar . 9c
Hospital Soap, bar ... 9c
Grandma's White Laundry Soap, bar ... 5c
Argo Starch, 5 lb. carton ... 38c

Wool Soap, 9c value ... 5c
Climeline, 3 pkgs. for ... 25c
Palmolive Soap, 3 bars ... 25c
Violet Spray Glycerine Soap . 9c
Crystal White Soap, per bar . 7c
15 bars ... 87c
Swift's Hard Water Castile, per bar ... 9c

Swift's Lily Oleo, Lb. ... 23c
All Bread, Per Loaf ... 11c
All Scrap Tobacco, 3 pkgs. for ... 25c
White Lily, Mistletoe or Golden Rod Flour, sack . $1.10
Early Riser Flour, per sack ... $1.00
5 Lb. Sack (Convenient Size) ... 28c

PURE CANE GRANULATED SUGAR

Lb. ... 7c—25 Lbs. ... $1.70—100 Lbs. ... $6.75

EVERY DAY PRICES

Cutshall's Market & Grocery

1331 East Chestnut-St. Phone 136.

Lb. 7c 25 Lbs. $1.70 100 Lbs. $6.75

RURAL CHURCHES

Canal Lewisville M. E. church.
Rev. G. N. Callaway, pastor.
Sunday school at 10 a. m., J. E. Wolfe, Supt.
Public preaching service at 11 a. m. Sermon theme: "The Life Immortal."
Epworth League at 7 o'clock p. m. Mrs. Howard Lennon, president.
At the Sunday morning service, Baptism will be administered.

St. Paul's Evangelical Lutheran church.
Sunday school at 9:30 o'clock.
Preparatory service at 10:15.
Holy Communion at 10:30.
Dr. L S. Keyser, of Springfield will officiate in the communion service.
M. Wappner, supply pastor.

Elliott Chapel.
Sunday school is held each Sunday afternoon at 1:30 o'clock, promptly.

Special plans are being made to have the attendance, which averages about 45, enroll 60 members Sunday. There is quite a demand for good literature at this time and any which you have read and wish to dispose of, please leave at Krr's store or at 1136 Orchard street, Coshocton.

Mrs. F. G. Williams is to conduct the preaching service, Sunday, immediately following Bible school.

SECOND HAND COFFIN FOR SALE

"Now that I have been resurrected from the grave to which my stomach trouble was fast leading me and for which event I had made preparations, even to having bought my coffin, Mayr's Wonderful Remedy has made a new man of men and I feel as good as ever in my life, after having been at the point of death half a dozen times with acute indigestion and colic attacks." It is a simple, harmless preparation that removes the catarrhal mucus from the intestinal tract and allays the inflammation which causes practically all stomach, liver and intestinal ailments, including appendicitis. One dose will convince or money refunded. Wimmer-Arnold Drug Co., and druggists everywhere.

GEORGE A. MULLIGAN
COMMERCIAL PRINTING
Phone 1607. "Sudden Service"

Clear Baby's Skin With Cuticura Soap and Talcum

Soap, Ointment, Talcum 25c, everywhere. For samples address Cuticura Laboratories, Dept. X, Malden, Mass.

CRAZED INCENDIARY ADOPTS NEW METHOD

NEW YORK, Sept. 9.—A criminal whose mania appears to be to set fire to a baby carriage and then push it against wooden staircases in tenement houses was the center of an investigation of the police and fire departments today after two incendiary fires within two hours.

Fourteen persons, including ten children were rescued by firemen from flames that almost levelled a tenement house in Brooklyn. An hour earlier a similar blaze had been caused.

ADMINISTRATORS NAMED

S. A. Powelson has been appointed and qualified as executor of the estate of Eliza J. Powelson, deceased, by Probate Judge Milo C. Ely.

Probate Judge Milo C. Ely has appointed Sarah E. Renfrew executrix of the estate of Alexander Renfrew, deceased of Coshocton-co.

C. WHITTAKER
ELECTRICIAN
PHONE 378

We Can't Make It Too Strong

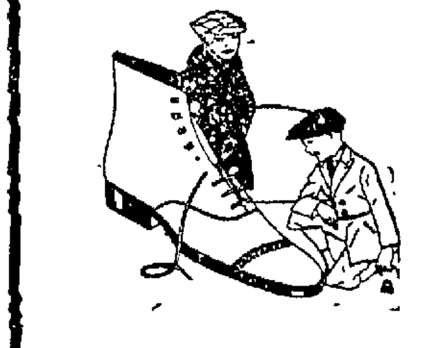

The Quality that is offered in

RED GOOSE SHOES

is so unusual that we urge every parent to give them a trial.

REWARD!

$50.00 reward will be paid to any one finding any paper in Red Goose Shoes.

—Made only of selected materials, put together by expert workmen, styled right and made to fit growing feet properly. Red Goose Shoes offer higher quality than many lines that cost much more.

—Reasonably priced, at—

3.00 to 6.00

In Black or Brown for Boys and Girls.

CANTWELL'S
"WHERE QUALITY COUNTS"

SOCIETY
Call Phone 205

Miss Veronica Hanley entertained informally at her home, 803 Chestnut-st. Thursday evening, for the pleasure of the W. A. H. B. club members and a few guests.

Dainty refreshments were served by the hostess to the following: Mrs. Hugh M. Hay, Mrs. Howard Weiss, of Madison, Wisc., Mrs. L. E. Judd, of Akron Mrs. D. Garvey Gayle, Mrs Glenn Marshall, Mrs. Ramey Curtis, Mrs. Hugh Rogers and Mrs. Glenn O. Boyd.

Mrs. E. L. McGrew, of Crafton, Pa., arrives Friday for a visit with L. K. Robertson, 843 Locust-st, and with other relatives.

Men's Work Shirts, 98c values for 65c—full cut, the best make in the country, at D. O. THOMPSON'S.

At a recent business meeting of the Keene W. C. T. U. the following officers were elected for the new year: presidnt, Mrs. W. L. Craig; first vice-president, Mrs. C. H. Boyd; second vice-president, Mrs. Fred Adams; third vice-president, Mrs. D. G. Whittemore; secretary, Mrs. E. E. Clark; flower mission, Mrs. Melvin McCormick; delegates to the county convention, Mrs. J. U. Landis, Mrs. Clyde Overholt; alternative, Mrs. Melvin McCormick. Mrs. E. E. Clark was chosen to serve on the nominating committee and the county convention to be held in Coshocton this month.

The new fall hats are ready for your inspection at The Lang Hat Shop.

Miss Beulah Myers returned to her home in Atlanta, Ga., Wednesday, after being the guest of Mr and Mrs. C. H. Stipes, 1440 east Walnut-st for the past three weeks.

Men's 20c Dress Socks for 10c; seamless toes in plain Black, Brown and Gray, at D. O. THOMPSON'S.

Miss Corena Sproule, Conesville Route 2, returned Thursday to Wilmore Ky., to resume her studies at Asbury College.

The W. C. T. U. of West Lafayette met Thursday afternoon at the home of Mrs. R. A. McClure for the purpose of electing delegates to the county convention Mrs. Tilla Belsford presided at the business meeting.

Delegates to represent the West Lafayette union at the assembly are Mrs. L. W. Snoots, Mrs R. A McClure Mrs. H. Powell, Mrs. Robert Kirk. Mrs. T. I. McRae, Mrs. W. Pritchard and Mrs. Dora McClain.

Mrs C Hart will be hostess to the next meeting, Thursday, October 13.

A complete assortment of beautiful pattern hats in all the new autumn shades including Carmin, Canaque, Bordeaux, Capper, Coq de Roche, Pheasant and many other beautiful shades. Lang Hat Shop.

The third annual picnic for the Knights of Pythias of New Guilford will be given in Fairlawn Park, Sunday September 11.

D O. THOMPSON'S satisfy you in price and quality in good Work Pants, at $1 98, worth $2.75. They fit and are made right.

A valety of autumn flowers, placed here an dthere, graced the pretty home of Mrs. D T. Lee and Miss Elizabeth Lee, 324 north Thirteenth-st, when they entertained with a delightful sewing party, Thursday afternoon.

Forty guests enjoyed the hospitality of Mrs. Lee and Miss Lee, and were served a delicious supper at 5.30 o'clock, by the hostesses and then assistants.

All the new shades in brand new fall millinery at Robertson's Sat. Sept. 10.

Prof. L. C Shaw and Newton D. Speckman were royal hosts when they entertained with a stag party, Thursday, at their farm on the Warsaw rd.

At noon a delicious dinner was prepared and served by the hosts to their guests who were: Dr. E. M. Wright, Rr. D. M. Criswell, O. B Clifton, J. C. Wright, H. B. Pigman, Ira D. Webner, Joseph L. Clark, Dr. J. A. Honabarger and W L. Craig.

Three wonderful values in Boys' Caps at 59c, 65c, 98c. Pleated backs, unbreakable peaks, at D. O. THOMPSON'S.

Mr. and Mrs. William Price, of Cleveland, returned home Friday after spending several days in this city with relatives and friends.

The annual picnic of the Ladies Aid and Missionary societies of the Keene M. E. church was enjoyed at the home of Mrs. Seldon Pew, Friday.

Mrs. Nelly Shannon had charge of the devotionals, Mrs E L. Finlay gave a splendid reading on, "Let Me Walk with the Crowd in the Road."

First showing of fall tailored and trimmed hats at Robertson's Millingery Sat. Sept. 10.

Summer Jewelery

Most people confine their jewelry to practical things.
—Jewelry is more in evidence during summer months, when heavier over-garments are less frequently worn.
—In our stock you will find patterns you like, beautiful in design and of practical construction.

CARL B. MEADE
Jeweler
"What Meade Says Is So"

The W. F. M. S. elected new officers as follows: presidnt Mrs. Lloyd Millr; vice-president, Mrs. Nellie Shannon; corresponding secretary, Mrs. E. L. Finlay; recording secretary, Mrs. John Karr; treasurer, Mrs. J. L. Boyd; mite box secretary, Mrs. W. E. Beall; tithing secretary, Mrs. Nellie Shannon; program committee, Mrs. Williams, Mrs. J. L. Boyd and Miss Rhoda Norman; flower committee, Mrs. Lowery and Mrs. P. B. Adams.

Mrs. D. H Sullivan has returned to her home, 1250 East Main-st after a month's stay with relatives and friends in Columbus

Boys' School Suits at price well made. All pants lined, at $3.98, $4 50, $4.90 and $5.50, at D. O. THOMPSON'S.

Mrs. Howard Weiss entertains with a bride party, Monday evening, at the Country Club.

First showing of fall tailored and trimmed hats at Robertson's Millingery Sat. Sept. 10.

Mr. and Mrs. C. C. Dawson very delightfully entertained at dinner in their home, 333 south Ninth-st, Wednesday evening.

Covers were laid for: Mr. and Mrs. Charles Carpenter, Mr. and Mrs. Harold Hershman, Mr. and Mrs. Burnett Moore, Miss Esther Carpenter, Miss Hazel Hershman, Stanley and Marcus Dawson and the host and hostess.

William Simmerly, of Cleveland made a buiness trip to Coshocton Friday.

You have not seen values like the Men's Jersey Sweaters D. O. THOMPSON is offering for some time, at $1.69. Plain colors and stripes.

All the new shades in brand new fall millinery at Robertson's Sat. Sept. 10.

Walter M. Loos, 720 Orange-st, has gone to Buffalo, N. Y., for a ten days trip.

Mrs. Margaret Mizer, 344 south Ninth-st, goes to Canton, Saturday, for an extended stay with her son-in law and daughter, Mr. and Mrs. F. J. Bachman.

Mrs L. R Given, 337 Hay-pl, has returned from a three weeks stay in Pueblo, Colo., visiting relatives.

See us for Hatter's Plush Sailors. Robertson Millinery.

Miss Dorothy Nirote, Curry Apts, Main-st, will spend the week end in Newark as the guest of her uncle and aunt, Mr. and Mrs. J. R. Speck.

Mrs. E. B. iceR and Mrs. Clifford Hall, of Danville, have returned to their home after spending a couple of days in this city.

Mr. and Mrs. C. F. Settle and daughter Miss Morna, 534 Chestnut-st, attended the funeral of E. S Grant, at aZnesville, Thursday.

Is price and quality important to you? Then see our Suits at $12.50, $15, $18 and $20. "Seeing is believing" —D. O. THOMPSON.

Thomas Birris, 648 Walnut-st, leaves Monday for Pittsburgh, Pa, to continue his studies at Carnegie Technical Institute.

Mr. and Mrs. Russell Raymer and daughter Betty Jane, Mrs. Jane Denzer, Miss Esther Carpenter and W. M Brannon, 329 south Ninth-st, will start Saturday by motor for a two weeks trip, visiting relatives in Illinois.

Miss Thrya Wells, of near Plainfield, will go to New Concord, Monday, to begin special study in Muskingum College.

Real values in new Fall Hats at the "New Low Prices"—$1.69, $1.98 and $2 50—the best Hat values in town, at D. O. THOMPSON'S.

Miss Dorothy and Neil Dickey, of Lake Brady, arrived Thursday for a visit with their grandmother, Mrs. Jennie Dickey, Cambridge rd.

A number of the local telephone operators enjoyed a wiener roast last evening in the company rest rooms.

Music, dancing and informal social diversion were indulged in thruout the evening by the following: Mrs. Margaret Williams, Mrs Emma Barcroft, Mrs. Mollie Swalley, Mrs. Harris Mrs. Lester Gray, Miss Myrtle McCue, Miss Lola Buker, Miss Elizabeth Maitland, Miss Rachel Latham, Miss Norabelle Griffin and Miss Rose Lonsinger.

See us for Hatter's Plush Sailors. Robertson Millinery.

Announcement of the marriage of Miss Grace Johnson, daughter of Mr and Mrs. G. P. Johnson, of Tunnel Hill and Lloyd Lowery, Otsego-av, which took pace June 16 in Wheeing, West Va, was made at a prettily arranged dinner party Thursday evening given by Miss Irene Pew, 372 south Ninth-st.

Ferns and fall roses were used thruout the home in decorating and a crystal basket of the fall blooms graced the center of the table. Pink candles, held in crystal holders and tied with blue tulle, were placed at either end while streamers of the pink and blue ribbon, extending from the chandelier to each place, held tiny bluebird cards bearing the news, "Lowery-Johnson, June 16." Miniature bluebirds were given as favors.

Both Mr. and Mrs. Lowery are popular young people and have numerous friends who will be interested to learn of their marriage. Mrs. Lowery is empoyed in the shoe department at the Minces Underseing store. For the present the bridal couple will make their home with the former's parents, Mr. and Mrs. A. W. Lowery, Otsego-av.

Besides the guest of honor, those present at the dinner party were: Mrs. Seldon Pew and children, Miss Blanche Karr, Miss Letha Palmer, Miss Margaret Stickrath, Miss Thurza Perkins, Miss Hilda Hosick, Sherman Ames, Earl Pew, Charles Norris, Alvin Emig Russell Ames, Clarence Grace and the hostess.

Little Miss Hilda Hosick admitted the guests at the door.

The marriage of Charles R Doney eldest son of Mr. and Mrs. Charles Doney, 320 north Ninth-st, to Miss Irene K. McCall, of Butler Pa, which was solemnized Thursday evening at 8:00 o'clock in Grace M. E parsonage comes as a decided surprise to their many friends.

The Rev. John I. Wean read the marriage ceremony in the presence of the parents of the bridegroom and Mr. and Mrs Martin Stanger.

For her bridal costume, Miss McCall wore a becoming brown tricotine suit with hat to correspond. Her corsage was of sweet peas

Mrs. Doney is the attractive daughter of Mr. and Mrs. John McCall, of Butler, Pa., and an accomplished young woman. She was graduated from the Butler High school and later from the Conservatory of Music.

For the present the happy couple will make their home with Mr. Doney's parents.

Boys' $1.00 Jersey Sweaters, "Real Values" at 59c, in plain colors, Blue, Gray, Maroon, at D. O. THOMPSON'S.

At the September meeting of the Ladies Aid society of the M. P. church the following officers for the following year were elected: president, Mrs. Harvey Courtright; first vice-president, Mrs. Judd Balch; second vice-president, Mrs. I. M. McVey; secretary, Mrs. C. W. Rucker, treasurer, Mrs. C R Dunlap; assistant secretary, Mrs Arnold Babcock.

Plans were made at this meeting for the coming year's work. The past year has been one of the most successful both financially and spiritually. In the past year the society has increased its membership and o substantial increase is shown in the treasurer's report. After all indebtedness is paid a balance of $76 15 will be left in the treasury.

Mr. and Mrs. William Roberts entertained with a chicken dinner at their home, 654 Vine-st for the pleasure of: Mr. and Mrs. Floyd McCain, of Columbus, Miss Elizabeth Roberts, of Washington, D C, Charles Roberts, Canton, Frank Roberts, of Newark and Edward B. Roberts, of Cleveland

Mrs Mary Cornell, of West Lafayette, is spending a few days in Newark as the guests of friends.

The Rev. and Mrs. J. A. Speer returned to their home, 215 north Sixth-st, Friday, after an extended visit with relatives in Montana and various western states.

Miss Sydney Margaret Myers very graciously entertained with an informal dance and evening party Thursday in her home, 335 Hay-pl.

Music and dancing were enjoyed by the guests thruout the evening and later a dainty lunch was served by Mrs J R. Myers, mother of the hostess to. Miss Ruth Brant, Miss Anna Gosser, Miss Annabelle Glenn, Miss Kathryn Gail DeHart, Miss Sarah Frances McKeown, Miss Hazel Hershman, Miss Ethel Allen, Miss Dorothy Patterson, Miss Myers, Samuel Bryant, Raymond Hay, William Elliott, Russell Clark Elbert Thompson, Wilbur Howe, George Brant and Frank Shannon.

Miss Mary Almack, 214 south Sixth-st, leaves Saturday for Lawrence, Kansas.

Excursions Pay

More than a million passengers, according to the figures received at the local Pennsy office, were carried on the Sunday excursion trains operated by the company during the months of May, June and July.

Travel on excursion trains, according to Agent I. D. Webner, reached its highest volume in July, when, including Independence Day as well as Sundays, 209 such trains, carrying 125,325 passenger were operated.

ARROW SOFT COLLARS

2 FOR 25c
SATURDAY

—Sizes 13½, 14, 15½, 16, 16½ only.

—These are all collars that sell in the regular way at 35c and 50c.

—Because the size range is not complete, and we are discontinuing these styles, we have priced them at 2 for 25c to move them quickly.

—All style sare good—none are undesirable.

—You will find them on the front table just inside the door.

Lynde Clothing Co.
"COSHOCTON'S BEST STORE FOR MEN AND BOYS"

MODEST SWIMMING SUIT SHOCKS U. S.

Mrs. Sailing Baruch in her imported bathing suit.

IRISH BELIEVE PEACE IS NEAR

DUBLIN, Sept. 9.—Ireland believes that peace now lies ahead. Sinn Fein leaders today expressed satisfaction over theaction of the British cabinet in withdrawing all the previous limitations for a peace conference and making the single condition that Ireland remain within the empire There are indications that the Sinn Fein leaders will not press their demand for a republic Little doubt is felt that Eamonn De Valera will accept the invitation to a peace parley at Inverness on September 20, and the republicans believe that he can now do so without compromising his position.

AMERICA SEEKS

(Continued from Page One)

France to "interchange full and frank information" regarding armaments tho pledged to do so in Article Eight of the league of nations covenant

Dr Nansen, head of the international relief work for Russia, made a two hour speech offering a resolution to refer the question of relief to a committee of the assembly which would make an appeal to all governments to issue credits. Dr. Nansen before coming to Geneva, negotiated an agreement with the Moscow Soviet in which the latter requested an international loan of $50,000,000 to aid famine and cholera sufferers. The British have already refused to participate in any such international loan, asserting that Russia is bankrupt and could not repay and also because the Soviet did not give guarantees that were satisfactory to England that the food purchased with the money would not be diverted to the Red army.

Unemployment in the United States came in for attention at the league of nations assembly meeting today al tho America is not a member of the league.

M. La Fontaine, of the Belgian delegation, in closing the report of the league council, referred to both American unemployment and the Russian famine as two outstanding causes of world misery.

The Belgian statesman condemned the council for "pr[illegible] a dry statistical report, containing nothing that offers hope to the world."

Lord Robert Cecil's resolution asking that the class A and class B mandates be defined at once, was referred by the assembly to the committee handling political questions. There was a tacit understanding that there would be no further discussion of mandates unless Lord Robert Cecil's resolution had been handled. There was no further mention of the allegation by the British statesmen "that the negative attitude of the United States had caused all the delay on mandates."

Coshocton's Fall Festival and Style Show, Sept. 21st.

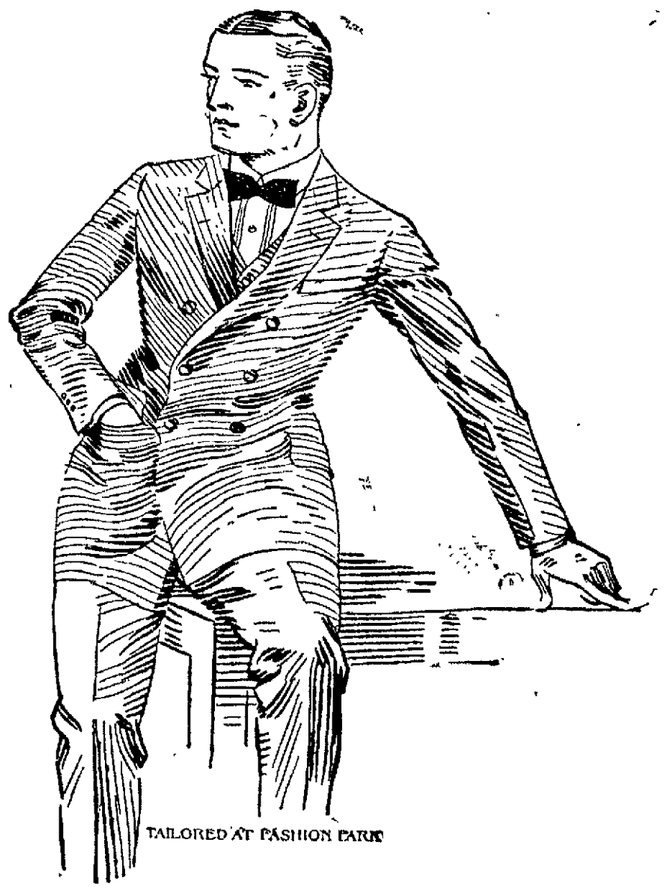

AT LYNDE'S YOUR CLOTHES MONEY GOES A LONG WAYS—

—Very much farther this Fall than you have been able to make it go for many a day.

—To increase the buying power of your dollar we have not lessened our quality. In fact, qualities now are much better than at any time since before the war.

—Our prices are mighty attractive because we have figured them on a close basis.

NEWEST STYLES FOR MEN, YOUNG MEN AND BOYS GOING INTO LONG TROUSERS
$25, $27.50, $30, $32.50, $35

SUITS CARRIED FROM PREVIOUS SEASONS, MARKED AT **$18** AND **$20**

NEW WOOL GABARDINE TOP COATS AT **$25.00**

NEW SHAPES AND SHADES IN FALL HATS—
$3.00 to $8.50
Stetson's, Dobbs', Borsalino's

STYLISH CAPS FROM DOBBS AND ENGLAND—
$1.50 to $3.50

Lynde Clothing Co.
"COSHOCTON'S BEST STORE FOR MEN AND BOYS"

NEWARK MAYOR

(Continued from Page One)

April, 1920, till July 18, of this year, or about the time of the filing of the charges against Atherton.

"Testifying that the present gambling situation in Newark is 'pretty tight,' Atherton admitted if he had stirred up something' before the filing of the charges, the gambling situation would have tightened up before.

"Atherton also admitted that he knew Newark gamblers and suspected one of them of conducting a gambling house, but that prior to what he termed 'recently' he had made no effort to investigate.

"About one of these places, that of Robert A. White, Atherton said he knew all the time White conducted a place of private gambling, with faro bank and big games, 'which these other fellows didn't have,' and his place had been in operation 25 years, the testimony disclosed, and that once, and that only recently, had it been raided and arrests made.

"Regarding this same place, Atherton testified: 'I will admit I was in there, yes, often. But I knew they had gambling rooms in these places.'

"The mayor thus admitted his knowledge of these conditions and should have taken vigorous and necessary steps to end such law ciolations," declared Governor Davis.

"The chief of police of Newark testified that he spent practically all of his time at headquarters Atherton s mayor must b presumed to be sufficiently familiar with law enforcement work to know that effective work to prevent operation of gambling places cannot be done, if the chief does not personally seek to gain first hand knowledge of conditions.

"On the strength of this evidence, we are compelled to find Herbert A. Atherton, mayor of the city of Newark, guilty of the charge of gross neglect of duty in that he failed properly to enforce the law and, hereby, remove him from his said office as mayor.

"We are compelled, however, to disregard uncorroborated testimony against said mayor by self-confessed gamblers admittedly animated by a spirit of revenge; men who admit their only business is that of gambling and who charged they paid Atherton money for police protection.

"True, or untrue, we cannot accept as sufficient the testimony of men of this type without at least a measure of corroboration from substantial witnesses. We must, therefore, rule out the second charge of misconduct in office."

Cornell Gets Two Million As Gift

NORWALK, Conn, Sept 9.—By the will of the late John McCullen, head of the American Gulf and Dredging Company who died here August 31, the bulk of his estate, valued at about $2,000,000 is left to Cornell university, it was learned here today. The will has been filed for probate but is not made public.

Pulmotor Wins

CINCINNATI, Sept. 9.—After application of artificial respiration had failed, a pulmotor saved the life of Mrs. Isabelle Thinnes' day-old infant son which apparently was dead. Following an hour's work normal respiration was restored.

Oh Boy! Did you see new Oakland.

NEWSPAPER ARCHIVE®

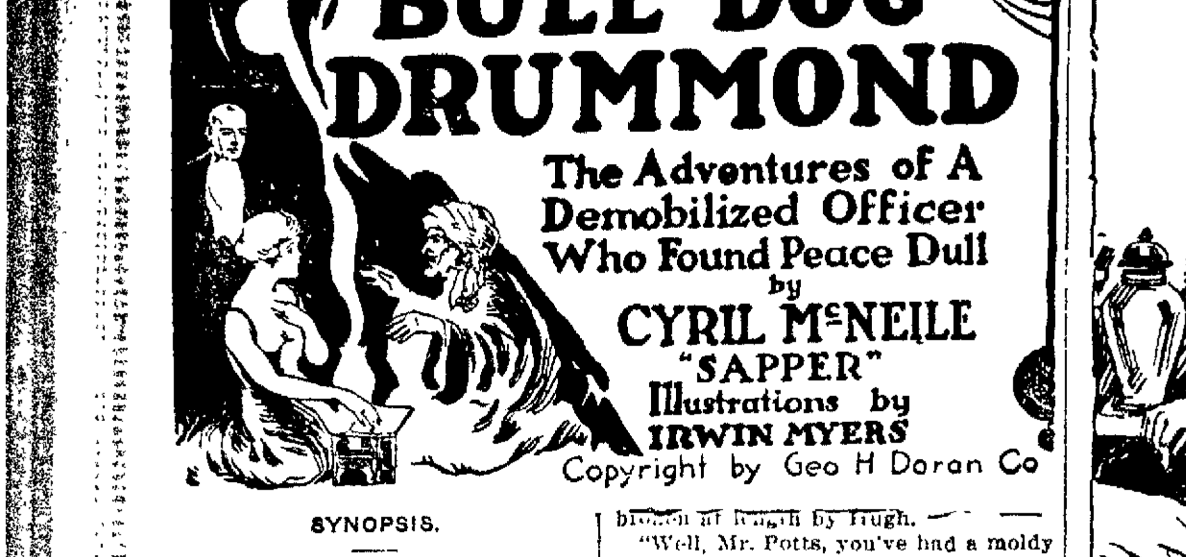

SYNOPSIS.

PROLOGUE.—In December, 1913, four men gathered in a hotel in Berne and heard one of the quartet outline a plan to paralyze Great Britain and at the same time seize world power. The other three, Hocking, American, and Steineman and Von Gratz, Germans, all millionaires agree to the scheme, providing another man, Hiram Potts, an American, is taken in. The instigator of the plot gives his name as Comte de Guy, but when he leaves for England with his daughter he decides to use the name Carl Peterson.

CHAPTER I. — Capt. Hugh (Bulldog) Drummond, a retired officer, advertises for work that will give him excitement, signing "X10." As a result he meets Phyllis Benton, a young woman who answered his ad. She tells him of strange murders and robberies of which she suspects a band headed by Carl Peterson and Henry Lakington of being the leaders.

CHAPTER II.—Drummond decides to go to The Larches, Miss Benton's home. An attempt is made on the road to wreck his machine when another, occupied by Peterson, Lakington and a strange man, blocks the road. While dining with Phyllis Benton and her father Drummond hears a terrible shriek at The Elms. During the night Drummond leaves The Larches and explores The Elms. He discovers Lakington and Peterson using a thumbscrew on an American who signs a paper. Drummond rescues the American after a struggle and takes him to his home. The man is Hiram C. Potts.

CHAPTER III.—Peterson visits Drummond the next day, departing with a threat to return later and recover Potts and also a torn paper which Drummond seized the night of the fight. With the aid of Peter Darrel, an old army friend, Drummond arranges to hide Potts, and substitute in his place one Mullings, a demobilized soldier, who is seized by Peterson and his gang and taken to The Elms, alone with Drummond.

CHAPTER V.—Drummond enlists the aid of Algy Longworth, Toby Sinclair, Ted Jerningham and Jerry Seymour, the latter an aviator. Drummond, after an encounter with the pseudo Potts, meets Irma talking to the marquis of Laidley and suspects the gang is plotting for the Laidley jewels. Drummond and his friends are gassed as they sit in his apartment. Lakington carries off Potts.

CHAPTER IV. — When Peterson discovers the hoax Drummond is escorted by Irma to a room where he is to stay for the night. During the night Drummond is exploring the house when he gets in a strange room in which is a cobra. He escapes, but on the stairs has a fight in the dark.

CHAPTER VI.—When Drummond and his friends recover they plan to again rescue Potts. Drummond goes to see Phyllis and besides learning Potts has been taken to The Elms also becomes engaged to her. Drummond is captured by the gang in the attempted rescue.

CHAPTER VII. — Drummond is held prisoner in The Elms and he hears Peterson making plans to attend a conference at the Ritz. He also hears Peterson and Lakington plotting to make Potts sign an agreement. Drummond on the roof watches as the two plotters begin to torture Potts with a thumbscrew. He yells through the skylight and causes Lakington and Peterson to rush from the room.

CHAPTER VIII.—Potts follows Drummond's advice and escapes to The Larches, where a waiting machine takes him away. Drummond is rescued when a crowd gathers because of the commotion he makes on the roof. He tells Phyllis he must attend the Ritz conference. Drummond has learned that the gang is after the jewels of the duchess of Laidley. He meets Jerome Green, an American detective, in Paris. Green has come to find Potts for his relatives.

CHAPTER IX.—An attempt is made to kill Drummond with poisoned darts shot through a blow pipe by a queer little man who is hidden in Drummond's bedroom. Among others attracted by the commotion is Detective Green. Upon their return to Drummond's quarters in London he receives a letter purporting to come from Phyllis. With Green he goes to The Larches and finds that the place has been entered. There is evidence that Phyllis and some of his friends have been carried off. He runs toward The Elms, and Green takes his car, going toward London for help. Drummond is captured and left bound while Lakington and Irma leave for Laidley Towers on their mission of stealing the duchess' jewels.

CHAPTER X.—Drummond tricks the German Bolshevist guarding him, then releases his companions, also Potts and Phyllis. He announces his intention of going to Laidley Towers.

CHAPTER XI.—In the grounds of Laidley Towers Drummond kills Lakington's chauffeur and drives Lakington home after the latter has stolen the jewels of the duchess of Laidley. Drummond and Lakington battle and Lakington is forced into a bath of chemicals from which he springs only to be killed by one of his own death traps.

CHAPTER XII.—Drummond and Green examine a ledger in which Peterson kept his records and discover the Bolshevist plot to overthrow the government. Many prominent names are in the ledger. Drummond impersonates Peterson's secretary and calls a meeting of the men whose names he finds in the ledger. The lesser men (tools of Peterson) Drummond has ducked in a nearby pond. Peterson and Irma are handed over to the police.

"Did you?" The millionaire looked at him vaguely. "I was to promise them a million dollars when they had done what they said. . . . I remember that. . . . And the pearl necklace, . . . the duchess of . . ." He paused and shook his head wearily.

"The duchess of Lampshire's?" prompted Hugh.

"That's it," said the other. "The duchess of Lampshire's. It was saying that I wanted her pearls, I think, and would ask no questions as to how they were got."

The detective grunted.

"Wanted to incriminate you properly, did they? Though it seems to me that it was a blamed risky game. There should have been enough money from the other three to run the show without worrying you, when they found you weren't for it."

"Wait," said the millionaire, "that reminds me. Before they assaulted me at the Carlton they told me the others wouldn't come in unless I did."

For a while there was silence, broken at length by Hugh.

"Well, Mr. Potts, you've had a moldy time, and I'm very glad it's over. But the person you've got to thank for putting us fellows on your track is a girl. If it hadn't been for her I'm afraid you'd still be having nightmares."

"I would like to see her and thank her," said the millionaire quickly.

"You shall," grinned Hugh. "Come to the wedding; it will be in a fortnight or thereabouts."

"Wedding!" Mr. Potts looked a little vague.

"Yes! Mine and hers. Ghastly proposition, isn't it?"

"The last straw," remarked Ted Jerningham. "A more impossible man as a bridegroom would be hard to think of. But in the meantime I pinched half a dozen of the old man's Perrier Jouet 1911 and put 'em in the car. What say you?"

"Say!" snorted Hugh. "Idiot boy! Does one speak on such occasions?"

And it was so. . . .

THREE.

"What's troubling me," remarked Hugh later, "is what to do with Carl and that sweet girl Irma."

The hour for the meeting was drawing near, and though no one had any idea as to what sort of a meeting it was going to be, it was obvious that Peterson would be one of the happy throng.

"I should say the police might now be allowed a look in," murmured Darrell mildly. "You can't have the man lying about the place after you're married."

"I suppose not," answered Drummond, regretfully. "And yet it's a dreadful thing to finish a little show like this with the police—if you'll forgive my saying so, Mr. Green."

"Sure thing," drawled the American. "But we have our uses, Cap'ain, and I'm inclined to agree with your friend's suggestion. Hand him over along with his book, and they'll sweep up the mess."

"It would be an outrage to let the scoundrel go," said the millionaire fiercely. "The man Lakington you say is dead; there's enough evidence to hang this brute as well. What about my secretary in Belfast?"

But Drummond shook his head.

"I have my doubts, Mr. Potts, if you'd be able to bring that home to him. Still, I can quite understand your feeling rattled with the bird." He rose and stretched himself; then he glanced at his watch. "It's time you all retired, boys; the party ought to be starting soon. Drift in again with the lads, the instant I ring the bell."

Left alone Hugh made certain once again that he knew the right combination of studs on the wall to open the big door which concealed the stolen store of treasure—and other things as well; then, lighting a cigarette, he sat down and waited.

The end of the chase was in sight, and he had determined it should be a fitting end, worthy of the chase itself—theatrical, perhaps, but at the same time impressive. Something for the Ditchlings of the party to ponder on in the silent watches of the night. . . . Then the police—it would have to be the police, he admitted sorrowfully—and after that, Phyllis.

And he was just on the point of ringing up his flat to tell her that he loved her, when the door opened and a man came in. Hugh recognized him at once as Vallance Nestor, an author of great brilliance—in his own eyes—who had lately devoted himself to the advancement of revolutionary labor.

"Good afternoon," murmured Drummond, affably. "Mr. Peterson will be a little late. I am his private secretary."

The other nodded and sat down languidly.

"What did you think of my last little effort in the Midlands?" he asked, drawing off his gloves.

"Quite wonderful," said Hugh. "A marvelous help to the great cause."

Vallance Nestor yawned slightly and closed his eyes, only to open them again as Hugh turned the pages of the ledger on the table.

"What's that?" he demanded.

"This is the book," replied Drummond carelessly, "where Mr. Peterson records his opinions of the immense value of all his fellow-workers. Most interesting reading."

"Am I in it?" Vallance Nestor arose with alacrity.

"Why, of course," answered Drummond. "Are you not one of the leaders? Here you are." He pointed with his finger, and then drew back in dismay. "Dear, dear! There must be some mistake."

But Vallance Nestor, with a frozen and glassy eye, was staring fascinated at the following choice description of himself:

"Nestor, Vallance. Author—so-called. Hot-air factory, but useful up to a point. Inordinately conceited and a monumental ass. Not fit to be trusted far."

"What," he spluttered at length, "is the meaning of this abominable insult?"

But Hugh, his shoulders shaking slightly, was welcoming the next arrival—a rugged, beetle-browed man, whose face seemed vaguely familiar, but whose name he was unable to place.

Then, Lighting a Cigarette, He Sat Down and Waited.

"Crofter," shouted the infuriated author, "look at this as a description of me!"

And Hugh watched the man, whom he now knew to be one of the extremist members of parliament, walk over and glance at the book. He saw him conceal a smile, and then Valance Nestor carried the good work on.

"We'll see what he says about you—impertinent blackguard."

Hugh glanced over Crofter's shoulder at the dossier.

He just had time to read: "Crofter, John. A consummate blackguard. Playing entirely for his own hand. Needs careful watching," when the subject of the remarks, his face convulsed with fury, spun round and faced him.

"Who wrote that?" he snarled.

"Must have been Mr. Peterson," answered Hugh placidly. "A wonderful judge of character, too," he murmured, turning away to greet Mr. Ditchling, who arrived somewhat opportunely, in company with a thin, pale man—little more than a youth—whose identity completely defeated Drummond.

"My God!" Crofter was livid with rage. "Me and Peterson will have words this afternoon. Look at this, Ditchling." On second thoughts he turned over some pages. "We'll see what this insolent devil has to say about you."

"Drinks!" Ditchling thumped the table with a heavy fist. "What the h—l does he mean? Say, you, Mr. Secretary—what's the meaning of this?"

"They represent Mr. Peterson's considered opinions of you all," said Hugh genially. "Perhaps this other gentleman . . ."

He turned to the pale youth, who stepped forward with a surprised look. He seemed to be not quite clear what had upset the others, but already Nestor had turned up his name.

"Terrance, Victor. A wonderful speaker. Appears really to believe that what he says will benefit the workingman. Consequently very valuable; but indubitably mad."

"Does he mean to insult us deliberately?" demanded Crofter, his voice still shaking with passion.

"But I don't understand," said Victor Terrance, dazedly. "Does Mr. Peterson not believe in our teachings, too?" He turned slowly and looked at Hugh, who shrugged his shoulders.

"He should be here at any moment," he answered, and as he spoke the door opened and Carl Peterson came in.

"Good afternoon, gentlemen," he began, and then he saw Hugh. With a look of speechless amazement he stared at the soldier, and for the first time since Hugh had known him his face blanched. Then his eyes fell on the open ledger, and with a dreadful curse he sprang forward. A glance at the faces of the men who stood watching him told him what he wanted to know, and with another oath his hand went to his pocket.

"Take your hand out, Carl Peterson." Drummond's voice rang through the room and the arch-criminal, looking sullenly up, found himself staring into the muzzle of a revolver. "Now sit down at the table—all of you. The meeting is about to commence."

"Look here," blustered Crofter, "I'll have the law on you. . . ."

To Be Continued

6th St. Theatre

Famous Play Makes Perfect Photodrama

"The Heart of Maryland," an elaborate film version of the famous David Belasco stage play of the same name, will be shown again at the 6th St. theatre tonight and Saturday, matinee and night.

The screen version, on account of the greater scope of the film field, surpasses the stage version in many respects and equals it in all others. Catherine Calvert, the Vitagraph star, heads an all-star cast in the role

"THE HEART OF MARYLAND"

of Maryland Calvert. In her notable company are Crane Wilbur as leading man, Felix Krembs, William Collier, Jr.; Ben Lyon, Bernard Siegel, Henry Hallam, Warner Richmond, Marguerite Sanchez and hundreds of minor characters in some big battle scenes.

The picture has been nearly six months in the making. It has the advantage over the stage production of showing thrilling scenes in the great struggle between the North and the South that only could be reproduced on the screen. The entire company scenery and "atmosphere" for backgrounds and was fortunate enough to went south in order to get the proper enlist the sympathy and therefore the help of real southerners.

Aesops Fables, entitled "The Goose that laid the Golden Egg," is the comedy and good orchestra music makes up the balance of a good clean program.

"KISSING TIME"

"Kissing Time," a concoction of mirth and melody, the book of which is by George V. Hobart and the score by Ivan Caryll, comes to the Sixth St theatre on Tuesday, September 13th.

The story is an adaptation of a French farce and deals with the amorous adventures of an elderly financier who insists that the clerks in his bank shall marry, while the girls in the dressmaking establishment, of which he is the backer, shall remain single.

The love interest is furnished by a convent bred girl, who is engaged to a young man whom she has never seen and who is persuaded to impersonate the wife of the young man at an annual dinner of the bank employes at which they are expected to present their wives to their employer. To avoid the expense of keeping a wife on their meagre salaries, the clerks have girl friends appear on this occasion. The cast includes among other well known players Eve Lynn, Dan Marble, Mabel Frenyear, Charles Horn, Mabel Gould and Murray Stephens. An attractive chorus, many trunks of Hickson latest model gowns and the original stage settings are carried by the company.

METHOD OF PICKING SEED CORN TO BE EXPLAINED BY AGENT

County Agent, G. C. Musgrove, thru the township Farm Bureaus has arranged a number of demonstrations to show the method of picking seed corn.

Friday, September 9th—S. C. Lapp, Oxford tp, at 1.30 p. m.

Monday, September 12th - Earl Funk, Perry-tp at 10:00 a. m.; Charles Foster, Bedford tp, at 1:00 p. m.; C. E Chaney, Washington-tp, at 3.30 p. m.

Tuesday, September 13th—E. N. Gamertsfelder, Tiverton tp, at 10:30; Lewis Fisher, Monroe-tp, at 1.30 p. m.

Wednesday, September 14th—Seldon Pew, Keene-tp, at 10.00 a. m.; Oliver Bretzius, Mill Creek at 1.00 p. m.; George Reuss, Crawford-tp, at 3:30 p. m.

Thursday, September 15th—Frank Karr and Elmer Lapp, Tuscarawas, 10:00 a. m.; Harvey Philabaum, White Eyes, at 1:30 p. m.

Friday, September 16th—Lewis Apple, Linton, 1:30 p. m.

NEGROES GIVEN BAD TREATMENT IN TULSA

TULSA, Okla., Sept. 9.—For the second time, the city of Tulsa has been enjoined from preventing the building of frame structures in the district destroyed by fire during the race riots. Under the guise of an ordinance, extending the fire zone to include "Little Africa," an attempt has been made to extend the limited area of the commercial district to take in the negro section and force the blacks from their present stategic position.

District Judge W. B. Williams, Valjean Biddison and Albert C. Hunt, sitting as one court, concurred in the decision.

Mather M. Eskes, attorney representing negro porperty owners who had been prevented from rebuilding their frame homes, charges that the fire ordinance was passed only to force the conversion of the devastated area to industrial purposes.

Negroes testifying before the judges asserted that many of them were forced to live in tents, as a result of which their health was being impaired thru lack of sanitary conveniences.

If You Buy it for Less Elsewhere Bring it Back and Get Your Money Back

THAT'S OUR GUARANTEE, AND WE MEAN EVERY WORD WE SAY. SINCE WE TOOK OVER THE MANAGEMENT OF THIS STORE, WE ARE SURPRISING NEW PEOPLE EVERY DAY BY GIVING THE BEST VALUES THEY EVER SAW.

—READ THESE PRICES, WATCH OUR WINDOWS AND COME READY TO BUY.

LADIES' SUITS

Made of Serge, Tricotine and Velour. Newest Fall styles, priced—
$12.90, $16.50, $18.90

SKIRTS

Serge and Tricotine. Special value every Skirt in Serge and Tricotine. Navy and Black. Values up to $10.00. While they last, at—
$3.98

Men's & Boys' Suits

Well tailored, All-Wool goods, in the newest styles and fashions. Suits you may well be proud of.

Men's Suits
$15, $16.50, $18.75

Boys' Suits
$4.98, $5.90, $6.75

LADIES' SWEATERS
$3.95 AND $4.95

MILLINERY
The newest New York styles and colors, at—
$1.98, $2.49, $2.95

Ladies' Silk and Cloth Dresses

Newest colors, newest styles, at special prices—
$12.50, $12.90 AND $14.75

WAISTS

GEORGETTE, SILK AND TRICOLETTE
$3.90, $4.50 AND $4.95

Men's Trousers $1.98 $2.89

KAY-BEE CLOTHING CO.

Boys' Trousers 89c

Beads Are Too High Priced In Cleveland, Little Girl Declares

NEWARK, Sept. 9.—The local police today found at the Pennsylvania depot Mary Puchalski, aged ten, who says her home is at 8109 Sowinski-st, Cleveland, and that her father's name is Stanley Puchalski, a mill worker.

She boarded a train last night in Cleveland, she said, to ride to Columbus to buy a string of beads, for which she paid ten cents, claiming that the price in the Cleveland stores was too high. She will be sent back home. She arrived here shortly before noon, having made the trip without fare, so she says.

To Increase Stock

COLUMBUS, Sept. 9.—The National Cash Register Company, Dayton, today paid a $15,005 fee into the State Treasury when Secretary of State Smith authorized the company to increase its stock to $30,000,000 from $15,000,000 by increasing its second preferred stock to $20,000,000 from $5,000,000.

Case Dismissed

The divorce case of Minnie Layland Roscoe, against David Wilson Layland, was heard in probate court Wednesday afternoon, and dismissed for lack of evidence.

This Nurse Tells Mothers

How to Save Children from Skin Irritations and Soreness

West Carthage, N. Y.—"I am a graduate nurse, and I feel it a duty I owe to mothers whose little ones suffer from chafing, rashes, itching, scalding, or any skin irritation or soreness, to tell them that in all my experience as a nurse I have never found anything equal to Sykes Comfort Powder to heal and soothe the skin. Habitually used after a child's bath, it heals and prevents soreness and rashes." Mabel E. Miller, R. N., W. Carthage, N. Y.

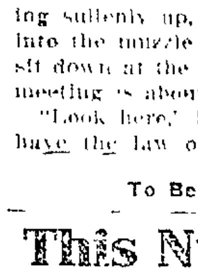

The reason Sykes Comfort Powder is so successful in such cases is because it contains six healing, antiseptic ingredients not found in ordinary talcums. For twenty years it has been used and endorsed by physicians and mothers, and nurses call it "A Healing Wonder."

EXPECTANT MOTHERS
For Three Generations Have Made Child-Birth Easier By Using—
MOTHER'S FRIEND
SOLD BY ALL DRUG STORES
WRITE FOR BOOKLET ON MOTHERHOOD AND THE BABY, FREE
BRADFIELD REGULATOR CO., DEPT. B-D, ATLANTA, GA.

DO YOU LEAVE THE TABLE OUT OF SORTS
Because of a Bad Stomach? If so You Worry Yourself When $1.00 gets You DR. JACKSON'S DIGESTIVE AND LIVER POWDER
And your Money Back if Benefits Fail
The Wimmer-Arnold Co.

PROTECTION
THE GRAY INSURANCE AGENCY Co.
GOURLEY G. GRAY
ROOM 7
FORBES BLDG
HOWARD E. HARRIS
PHONE 1467
FIRE 30% DIVIDEND TORNADO
LIFE - COMPLETE SERVICE - ACCIDENT - GET OUR RATES
Combined resources of Companies over $10,000,000

CARTON'S
THE BEST PLACE TO BUY SHOES
CARTON'S
"None But Good Shoes"

$ucce$$
Begins With One Dollar and Ends With Two.
—4%—
Start A Savings Account Today
—4%—
THE CENTRAL BANK

NewspaperARCHIVE® NewspaperARCHIVE®

WAVE OF ENTHUSIASM SWEEPS OVER NATION

Thousands Write Grateful Letters of Appreciation As Famous Medicine Continues to Accomplish Remarkable Results—Great Tanlac Laboratories Running at Top Speed to Supply Record Breaking Demand—Over Half a Million Bottles Behind With Orders.

By CHARLES MURRAY GILBERT

ATLANTA, GA., September 9.—"Tanlac made me feel younger." "It put me back on the payroll." "I now have a fine appetite." "I can eat whatever I want." "No more dyspepsia for me." "I gained weight rapidly." These and scores of like expressions are now heard daily from tens of thousands, as grateful users of Tanlac tell of their experiences.

Leading drug men of the country are amazed at the tremendous sales of Tanlac, and point out enthusiastically that nothing has ever equalled the phenomenal demand for this preparation.

At the great Tanlac laboratories at Dayton, Ohio, letters and telegrams are pouring in daily asking that shipments of Tanlac be rushed at once. Many of these orders are for full carload shipments, and quite a few of them for two and three carloads. Although running at top speed, the Tanlac laboratories are now over half a million bottles, or approximately twenty-four carloads behind with orders. This announcement will no doubt be received with great surprise in the drug world, because business in many lines, especially in the drug and medicine business, has been off from 40 to 50 per cent.

Agents In Every Town

One druggist in every city, town and village in the United States and Canada where agencies have not already been established will be awarded the exclusive publicity agency for Tanlac within the next thirty days. These agencies will carry with them a big publicity campaign exclusively for the one druggist in each city and town who secures the agency.

Tanlac is going right ahead more vigorously than ever before. For Tanlac there is no such thing as business depression. In fact, Tanlac does not believe there is such a thing as hard times at least, not in the drug business. Things are getting better every day. In a few weeks' time crops will begin to move. Hundreds of millions of dollars will be put into circulation, and business will soon be back on a better and sounder basis than in years.

Notice to Dealers

Many wholesalers and manufacturers stopped pushing at the very first sign of a dark cloud. The result being that many drug lines slumped. Tanlac went right ahead and the result has been that more Tanlac has been sold during the first six months of the present year than in any corresponding period in the past.

Line up with Tanlac. Connect with a product that sells no matter how the times, because of its superior merit.

Although Tanlac has been on the market over six years, it is an actual fact that more Tanlac is being sold today with the same amount of advertising than during any time in the past.

Tanlac will not only prove your greatest seller for this year, but for many years to come.

Tanlac is sold by leading druggists everywhere.

Buckeye Brevities Gathered By I. N. S.

COLUMBUS, Sept. 9.—That Columbus is the wettest city in Ohio is the claim made by State Prohibition Commissioner Don V. Parker. He attributed the situation to an insufficient number of policemen to deal with bootleggers.

"The vice and liquor squad has done good work," said Commissioner Parker, "but four officers can't clean up a city the size of Columbus. There should be at least 12 police detailed to this work here. Furthermore, the officers on the booze squad should be changed frequently. Otherwise, all the bootleggers come to know them and can be on guard against them."

Commissioner Parker said that the small fines levied upon convicted Columbus bootleggers is "almost enough to discourage the members of the squad from making any further efforts."

WILMINGTON, Sept. 9.—M. D. Lincoln, executive secretary of the Ohio Farm Bureau Federation and J. Mason Prugh, president of the Montgomery County Farm Bureau, were among the principal speakers at the annual Clinton County Farmers' picnic.

DEFIANCE, Sept. 9.—When H. B. Mullholand was appointed justice of the peace recently, he announced that he would exact no fee from the first couple to be married in his office. Mrs. Clara Woodruff and Henry Funk went to his office with a marriage license, expecting to accept his offer. Mullholand was out of the city. An attempt to locate three different preachers by telephone failed. Then George Killey, another justice, was called to Mullholand's office to tie the knot. Mr. Funk paid the usual fee.

COLUMBUS, Sept. 9.—The appeal of Dr. O. M. Kramer from the recent action of Warden Thomas, of the penitentiary, in discharging him as chief physician is to be heard by the state civil service commission, starting on September 20. Seeking reinstatement, Dr. Kramer denied that he was intoxicated.

COLUMBUS, Sept. 9.—The memorial service to be held in connection with the quadrennial meeting of the American Insurance Union here on September 21-23 will be conducted by Rev. Pressley E. Zertmann, Dayton, vice president of the A. I. U.

Revision of the ritual, which has been used in initiatory work for 25 years, will be in charge of Frank P. Tyler, New Haven, Conn., and E. E. Knippel, Marion, Ind.

CADIZ, Sept. 9.—The largest funeral in the history of Harrison-co was conducted here for George Dickey. He was killed in France 10 days before the armistice was signed.

COLUMBUS, Sept. 9.—A nail, nearly 2 inches long, caused the death of 2 year old Robert Cloud who was buried today from the home of his parents, Mr. and Mrs. Pearl Cloud, 545 Cline-st. An x-ray examination revealed that the nail was leaving the child's stomach. Use of probing instruments, operated thru a tube inserted into the child's stomach, however, was unsuccessful.

DELAWARE, Sept. 9—George Gauthier, Ohio Wesleyan University's new football coach has reported for duty He will not abrogate his contract in order to continue in recreation work at Bay City, Mich.

COLUMBUS, Sept. 9.—A ruling that individuals may buy apples in the open market and use them in making cider for their own use has been received here by Ohio's federal prohibition commissioner Russell from National Prohibition Commissioner Haynes, Washington, D. C.

BUCYRUS, Sept. 9.—Since the opening of the 11 miles of brick road between Galion and Bucyrus about two weeks ago, autoists have been trying to use this section of the highway as a speed track for the purpose of finding just how fast their cars can run. One accident has resulted, maiming a lady who resides alongside the road for life. Other near accidents have occurred.

The Crawford County Automobile Association, working in conjunction with the county and city officials have posted speed policemen along the road. P. Winters and W. Meyers, both of Caledonia, were the first to pay fines for speeding on the road.

COLUMBUS, Sept. 9.—Governor Davis has announced appointment of E. C. Vermillion, Akron, as state supervisor of Americanization under the Dunn Americanization act, passed by the state legislature this year. Supervisor Vermillion has been serving in this capacity under temporary legislation providing for the work. He has selected Miss Lillian P. Clark, Cleveland, to succeed Mrs. Alfred C. Bame, Akron, resigned, as supervisor of teacher training. Frank Ward, Columbus newspaper man was reappointed as assistant to Supervisor Vermillion.

WOOSTER, Sept. 9.—Corn cutting in this part of the state is from 10 days to two weeks ahead of the time it is usually cut, according to C. G. Williams, director of the state agricultural experiment station here. Director Williams said the yield will be heavy in this part of the state.

COLUMBUS, Sept. 9.—"Governor's Place" is the name of a new stop on the Long Street car line. City council authorized use of the name because the stop is near the governor's mansion which fronts on East Broad street. The action of the municipal solons is in accord with a petition signed by all the property owners in Champion-av, between Broad and Long, who favor designating their section of the avenue "Governor's Place."

TO RELIEVE CATARRHAL DEAFNESS AND HEAD NOISES

If you have Catarrhal Deafness or are hard of hearing or have head noises go to your druggist and get 1 ounce of Parmint (double strength), and add to it ¾ pint of hot water and a little granulated sugar. Take one tablespoonful four times a day.

This will often bring quick relief from the distressing head noises. Clogged nostrils should open, breathing become easy and the mucus stop dropping into the throat. It is easy to prepare, costs little and is pleasant to take. Anyone who has Catarrhal Deafness or head noises should give this prescription a trial.

The House of Home Dressed Meats

"The Best Native Steer Beef"

—Our stock of Fresh Meats for tomorrow's offerings are positively the choicest stock we have been able to secure this Summer.

—We cannot sell you Twenty Dollar Gold Pieces for Ten Cents but we can give you 100 Percent value, considering the quality of our meats. The prices are remarkably cheap.

Best Chuck Steaks 22c
Best Chuck Roasts 20c
Plate Rib Boiling 12½c
Lamb Stew 12½c
Fresh Shoulder Pork Steak 25c
Best Veal Roast 25c
Veal Stew 15c
Our Dry Sugar Cured Bacon is the best obtainable, only 35c

Gutting's Quality Market

Use Your Phone—488. 537 Main-St.

"We Deliver"

SOME OF THE KISSING BOYS WITH THE FASCINATING MUSICAL COMEDY SUCCESS "KISSING TIME" WHICH PLAYED 1 YEAR AT THE ASTOR THEATRE N. Y., AND 6 MONTHS AT THE LA SALLE THEATRE, CHICAGO, AND WILL BE SEEN AT THE SIXTH STREET THEATRE TUESDAY, SEPTEMBER 13TH.

REACTIONARIES IN SENATE DETERMINED TO ENACT SALES TAX

WASHINGTON, Sept. 9.—Recent predictions that an effort would be made by the Senate Finance committee to substitute a sales tax for the excess profits tax and individual income surtaxes have been completely verified.

Reed Smoot, third in rank among Republican members of the Senate Finance committee, proposes to eliminate the Fordney bill entirely and replace it with a new measure which will collect taxes from only six sources. The sources and the tax which Senator Smoot estimates can be raised from them follow:

Income tax with maximum rates of 32 per cent	$ 830,000,000
10 per cent tax on net incomes of corporations	445,000,000
Tobacco taxes at present rates	255,000,000
Inheritance taxes at present rates	160,000,000
Tariff duties (estimated)	400,000,000
Sales tax of 3 per cent on manufactured articles	1,200,000,000

Senator Smoot declraes if his program is adopted the repeal of the excess profits tax and the reduction of the higher rates on individual incomes can be made retoractive to January 1, 1922. This will mean the repayment or non-collection of taxes aggregating $450,000,000, which are borne by less than 20,000 persons—all of them millianaires and most of them war profiteers.

This little group, through the United States Chamber of Commerce and other big business organizations, have been carrying on a vigorous campaign for the adoption of the sales tax. Under a sales tax many workers with big families will pay as much taxes as frugal living persons of great wealth.

It is believed the Smoot plan has thesupport of the administration as Harding makes no secret of the fact he favors making the repeal of the excess profits tax retroactive. He was much incensed when the House struck out this provision in the original Fordney bill. Substitution of a sales tax will permit this to be done and still give the government sufficient revenue.

AN INSIDE BATH MAKES YOU LOOK AND FEEL FRESH

Says a glass of hot water with phosphate before breakfast keeps illness away.

Physicians the world over recommend the inside bath, declaring this is of vastly more importance than outside cleanliness, because the skin pores do not absorb impurities into the blood causing ill health, while the pores in the ten yards of bowels do.

Men and women are urged to drink each morning, before breakfast, a glass of hot water with a teaspoonful of limestone phosphate in it, as a harmless means of helping to wash from the stomach, liver, kidneys and bowels the previous day's indigestible material, poisons, sour bile and toxins; thus cleansing, sweetening and purifying the alimentary canal before eating more food.

Those who wake up with bad breath coated tongue, nasty taste or have a dull, aching head, sallow complexion, acid stomach; others who have bilious attacks or constipation, should obtain a quarter pound of limestone phosphate at the drug store. This will cost very little but is sufficient to show the value of inside bathing.

SALOON DUEL ENDS FATALLY FOR TWO

CINCINNATI, Sept. 9.—"I'll get you tomorrow," were the parting words of private detective John Brady 29, former patrolman, following a quarrel yesterday with Anthony Meerpohl, 30, saloon-keeper at Fifth and Eggleston-av.

Brady went to Meerpohl's place this morning and with only the bar between them fought a pistol duel. Both men were fatally wounded.

G. W. LACY'S HAY FEVER YIELDS TO KERKER'S REMEDY

Well Known Orrville Railroad Engineer Gives High Praise

"My husband, G. W. Lacy, has had the hay fever almost all his life and has even taken trips to Michigan thinking a change of climate would bring relief, but Kerker's Asthma and Hay Fever preparation is the only thing that has ever brought the desired results."

Such is the statement of Mrs. G. W. Lacy, of Orrville, Ohio. Mr. Lacy is an engineer on the Cleveland, Akron & Columbus railroad. Continuing Mrs. Lacy said:

"Mr. Lacy not only had taken various alleged remedies, and doctored with physicians but took treatments from rubbing practitioners. The Kerker remedy, however, is the one thing that did the work. It worked like magic and now my husband can lie down and enjoy a sound restful sleep. I recommend the Kerker remedy to any sufferer.

(Signed) Mrs. G. W. Lacy, Orrville, Ohio.

Kerker's Asthma and Hay Fever Remedy is sold in Coshocton by Siegrist & Williams; in Newcomerstown by George A. Beers.

LABOR SUSPICIONS OF PRES. HARDING'S APPROACHING CONF.

WASHINGTON, Sept. 9.—Altho Samuel Gompers, president of the American Federation of Labor, called on Secretary of Commerce Hoover and assured him organized labor would support the president's industrial conference, officials of the railroad organizations take an entirely different view. They believe the conference was called for the express purpose of using the unemployment situation as an excuse for recommending prompt passage of the $500,000,000 loan to the ralroads and do not hesitate to say so.

E. C. Davidson, secretary-treasurer of the International Association of Machinists, declares widespread unemployment is largely due to artificial conditions created by a conspiracy of interests to deflate labor. He says the causes of unemployment cannot be discussed without going directly into the issues between capital and labor. The decision of Secretary Hoover to "avoid discussion of contentious issues at the conference" Davidson bluntly characterizes as "absurd and worthy of a schoolboy's brain."

"My frank opinion is that the calling of this conference is camouflage pure and simple," says Davidson. "It will do nothing and is not intended to do anything except, perhaps, spread propaganda for return to pre-war conditions of employment."

"Labor," official organ of the railroad unions, flatly charges that the industrial conference was called to influence the Senate to pass the half billion loan to the railroads.

There no longer is any doubt about the underlying purpose behind the industrial conference. Republican House Leader Mondell practically has admitted as much to The Federated Press correspondent.

"You can't cure unemployment by legislation," emphatically stated Mondell. "Our course," he added, "passage of the railroad loan would help matters. That bill should have passed both houses of Congress before recess and I hope it will pass the Senate immediately after it convenes."

Secretary of the Treasury Mellon gave similar testimony when he said he believed action by Congress on the railroad finance bill would help the unemployment situation more than anything else. He said that to put the railroads in funds probably would result in employment of a million men. He said any plan for unemployment "doles" or similar government aid "would be impractical."

The White House has admitted that the cabinet has adopted no program for the conference an dit was said the matter was not even discussed at the last cabinet meeting, although the conference is scheduled for September 20 at the latest. It is very obvious that beyond the passage of the railroad loan the administration utterly lacks a constructive program for the conference.

GIRLS! LEMONS

BLEACH SKIN WHITE

Squeeze the juice of two lemons into a bottle containing three ounces of Orchard White, which any drug store will supply you for a few cents, shake well, and you have a quarter pint of harmless and delightful lemon bleach. Massage this sweetly fragrant lotion into the face, neck, arms and hands each day, then shortly note the beauty and whiteness of your skin.

Famous stage beauties use this lemon lotion to bleach and bring that soft, clear, rosy-white complexion, also as a freckle, sunburn, and tan bleach because it doesn't irritate.

WE PAY 5% COMPOUNDED SEMI-ANNUALLY

—Any amount deposited or withdrawn any time, on savings accounts.

—Real Estate Loans Only.

—Assets Over $1,250,000.00.

THE HOME BUILDING LOAN & SAVINGS CO.

W. A. Himebaugh, Pres.
E. A. Crawford, Secy. Mgr.

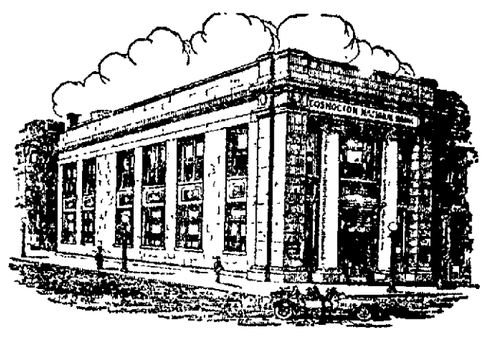

Coshocton National Bank

"The Big White Bank On The Corner"

Officers Named By Knights Of Malta

The following officers were installed at a meeting of the Coshocton lodge, Knights of Malta, Wednesday evening by the District Deputy, J. F. McGuire, of Massillon:

Sir Knight Commander, Charles Mugford.
Generalissimo, A. P. Tetzschner.
Prelate, Frank A. Webb.
Capt. General, George W. Nelson.
Recorder, George Mohler.
Assistant Recorder, E. A. Sheppard.
Treasurer, R. S. Hosfelt.
Senior Warden, Ray Mackey.
Junior Warden, Calvin Lapp.
Standard Bearer, William Sampson Sr.
Sword Bearer, Carl Sturtz.
Warden, L. P. Norris.
Sentinel, Benjamin B. Park.
First Guard, Ernest Fitch.
Second Guard, Russell Chapman.
Trustees, J. P. Hosfelt, A. P. Tetzschner and J. S. Slate.

Lutheran Church To Hold Convention

MARION, Sept. 8.—It was officially announced that the Northern District of the Lutheran Evangelical Synod of Ohio will conduct its annual convention here during the week beginning October 5 and ending October 11.

ASPIRIN

Name "Bayer" on Genuine

BAYER

Beware! Unless you see the name "Bayer" on package or on tablets you are not getting genuine Aspirin prescribed by physicians for twenty-one years and proved safe by millions. Take Aspirin only as told in the Bayer package for Colds, Headache, Neuralgia, Rheumatism, Earache, Toothache, Lumbago, and for Pain. Handy tin boxes of twelve Bayer Tablets of Aspirin cost few cents. Druggists also sell larger packages. Aspirin is the trade mark of Bayer Manufacture of Monoaceticacidester of Salicylicacid.

Pentel & Carles Grocery Co.

Come and look over our stock of fine goods and compare our prices with any other store in town.

Mansfield's Milk, can 11c
Early Rise Milk, can 11c
C. W. Mustard, 3 jars for 25c
C. W. Salad Dressing, large bottle for 25c
Clover Farm Salad Dressing, large bottle for 25c
Heinz Pork & Beans, can 13c
Small can for 10c
Heinz Spaghetti, can 15c
Large can Peaches, 2½ size 31c
Apricots, 2½ size 25c
Cherries, 2½ size 35c
Large Can Pink Salmon 10c
Peas, can 15c

SPECIAL ON SOAPS!

Lenox Soap, 10 bars 33c
Kirks Flake White Soap, 10 bars 55c
Swift's Pride, 10 bars 33c
Crystal White, 10 bars 55c
Pamolive, 12 bars 95c
Toilet Paper, 6 rolls for 25c

4 Rolls for 25c
3 Rolls for 25c
Corn Flakes, pkg. 11c
Post Toasties, pkg. 11c
Mothers Oats, pkg. 11c
Puffed Wheat, pkg. 12½c
ALL SCRAP TOBACCOS 3 pkgs. for 25c
Or 1 2pkgs. for 95c

FRESH FRUITS & VEGETABLES DAILY

Peaches, Pears, Apples, Oranges, Green Grapes, Red Grapes, Pink Meats, Cantcloupes, Head Lettuce, Curley Lettuce, Beets, Cucumbers, Egg Plant.

Sweet Potatoes, 6 lbs. 25c

Fresh Shipment of Cadies Per Pound— 29c

Look For The RED FRONT

Pentel & Carles Grocery Company

NewspaperARCHIVE® NewspaperARCHIVE®

TYNDAL TAKES FIRM GRIP ON INDUSTRIAL LEAGUE LEADERSHIP

The Tyndal Industrial League aggregation added another star to its crown when it defeated the Midland Tire & Rubber Co. team at the Red Sea park Thursday evening. The score was 4 to 3.

Tyndal had the tire makers 4 to 0 until the last two innings of the game. The Tyndal team added a few fizzles and the Midlands came in with three runs.

"Lefty" Wilden pitched good ball for Tyndal. Wilden whiffed five men. Jones worked on the mound for the Rubber Co. and fanned five. A few scattered hits were collected off both pitchers.

Wilden and Patton were the Tyndal battery, while Jones and Hook formed the tire-makers' battery.

Tyndal has one more game to play and to win in order to cinch the 1921 Industrial League flag. It takes Tyndal's last game to "do the work" The Pottery team is on the heels of the "down river lads." They have yet two scheduled games besides three postponed games to play with the Clows. The Pottery and Clows have not played a game this season according to the schedule. Should the Pottery win all her games and Tyndal lose one, the two teams would be tied for first place and a series would have to be played to decide the winner.

	W	L	Pct
Tyndal	14	4	.778
Glass House	10	6	.625
Pottery	9	5	.642
Clows	6	8	.428
H.-C.-Beach	6	10	.375
Rubber Co.	2	13	.133

SHOT HER BECAUSE SHE MILKED HIM OF CASH, HE SAYS

LYNN, Mass., Sept. 9.—Philip J. McDermott, 61, gave himself up at police headquarters here today, and, according to the police, confessed to the fatal shooting of Mrs. Monica Morrill, 31, yesterday.

"I shot her because she sneered at me after she had milked me of my money," McDrmott is alleged to have told the police. The shooting is said to have followed a whipping administered to McDermott by the woman's sweetheart, Robert Creighton, after she had complained of the older man's attentions.

School Necessities

Fountain Pens, Eversharps.

See our Windows

C. M. HAY

"Your Jeweler"

HIDING MONEY

In a Trunk or Bed or Safe Deposit Box is Both Unwise and Unnecessary.

1. Unwise because hidden money is idle
2. And, like idle hands and idle machinery, produces nothing.
3. Unnecessary because a safe financial institution is at hand
4. Where money may be left
5. In person or by mail
6. At liberal interest.
7. The Buckeye State Building & Loan Co., Rankin Bldg., 22 West Gay St., Columbus, Ohio.
8. New accounts cordially invited.
9. Assets over $21,000,000.00.

TAXES REDUCED BY CITY MANAGER FOR CALIFORNIA CITY

ALAMEDA, Calif, Sept 9.- In face of the ever-mounting cost of government, this city has reduced its 1921-22 tax rate 30 cents under a drastic economy move launched by C. E Hicock, City Mnager This comes on top o fa six-cent reduction in Alamda couty taxes yesterday. Taxes were reduced, duplication avoided and expenses reduced by the City Manager who reduced his own pay from $5,000 per annum to $4,500. Coming as it does when many other cities throughout the United States have been forced to raise tax rates, Alameda points with pride to the fact that it is able to reduce the burden from $2.24 per $1,000 assessed valuation to $1.94 Few cities if any, it was said, have been able to reduce their rates.

REGULAR WILD WEST STAGED ON BROADWAY

NEW YORK, Sept. 9.—Police today are searching for a girl gangster, believed to be a leader of a bootlegging gang who took part in a pistol battle between a rival gang, her gang and the police The battle took place in the heart of the Broadway theatrical district. Pedestrians threw themselves to the sidewalk to escape the rain of bullets which flew from one automobile to the other. One man, a musician returning from a theatre, was hit, it is believed, by a bullet from the girl's pistol.

Shots failed to halt the girl who was driving and she, together with the six men in her gang, made their getaway.

Three men were arrested today making five persons taken into custody in an effort to clear up the personnel of the rival bandit gangs Those arrested gave their names as Edward Pertell, 30, longshoreman, James Conners, 26, Lawrence Ryan, former middleweight pugilist; Amedo Gargaillo, and Thomas Dowling.

According to detectives, Dowling's gang came to Manhattan from Brooklyn in search of Gargaillo

CINDERELLA TONIGHT

E. K. LINCOLN

At His Best In His Latest Picture

"THE INNER VOICE"

Also A Two Reel Comedy.

THE SPINE THE KEYSTONE

The keystone of the entire anatomical structure is the spine. Without a complete knowledge of the human spine it is impossible to advise a patient intelligently. There are at the present time millions of sufferers being relieved thru Chiropractic Adjustments.

—Why not avoil yourself of this scientific method?

"THEY GET WELL— ASK THEM"

A. B. PARRISH Chiropractor

416 1-2 Main St. Phone 1611

TOO LATE TO CLASSIFY

Well, here's our old friend back again. Glad to see you, MR. OYSTER. We sure missed you the four months you were down Baltimore way. We've had a few "stews" while you were gone—very expensive, however—big diffrence between "two bits" and "tn and costs."

—THE FULTON MARKET, Hickory-st, is now receiving daily shipments of FISH and OYSTERS. The retail price of OYSTERS is high just now—after Oct. 15th. THE FULTON MARKET will sell OYSTERS retail at what the other fellow is paying in the oyster markets. Make us prove it—we want you to.

THE FULTON FISH & OYSTER MARKET

142 Hickory Street.

PRESBYS TAKE ONE FROM LOCAL M.P.'S; TIE FIRST PLACE

The local Presbyterian Inter-Church League team tied the West Lafayette M. P.'s for first place in that league standing Thursday evening, when the "Presbys" won a 3 to 0 game from the Coshocton M. P. team at the Forks diamond in Roscoe last evening.

Owing to the fact that both the Red Sea diamond and the fairgorund field were both occupied last evening the Inter-Church teams had to go across the pond to settle the dispute.

The M. P. team did not pile up much of a batting average against Jimmy Laird, who let 'em have but one hit. The Presbyterians bingled Pitcher Thorusley for six safeties. One was a home run. It was made by Bowen

The game was full of snap and pep and was one of the fastest played by the two teams this season.

The batteries were: M. P., Thornsley and Shaw; Presbys, Laird and Brown

Here's how they stand:

	W	L	Pct.
W. Lafayette M. P.	7	2	.778
Presbyterians	7	2	.778
Coshocton M. P.	3	8	.273
W. Lafayette M. E.	2	7	.222

FRENCH SCIENTIST

(Continued from Page One)

tion. Rather it is the grouping of several ideas which will make it the most powerful in the world

The revolving metal dish filled with mercury from the reflection of which photographs will be taken is not my invention. It is thirty years old It was abandoned some time ago, however.

The metal container with mercury will be fifty feet in diameter and will rest at the end of the telescope at the foot of the mine shaft. It will enable us to dispense with glass mirror reflectors.

At present we are only drawing up the plans for the telescope which will be built in Chile It will be sunk in a convenient mine shaft which was found near Charanal by my friend, Professor Todd. It is 300 feet deep and will contain the barrel of the telescope. When sheathed the diameter of the telescope will be fifty feet wide

Mars will be nearer to earth in 1924 than at any other time in 100 years. For several months in that year Mars will be at its zenith directly over that part of Chile where our telescope will be erected

I believe that we will be able to prove that life exists upon Mars.

It has already been shown that Mars has a surface resembling iron ore. It may be possible to communicate with the planet but I believe that the only possible method is by flashes of light.

I do not believe that it is possible to communicate by wireless for the electrical waves would lose themselves in the different atmospheres that intervene.

Sounds which Professor William Marconi recently reported were registered and which were believed by him to have come from Mars must have come from some other planet nearer the earth than Mars, if they came from any planet at all.

While I will not attempt to communicate with Mars, I shall take thousands of photographs

They will be snapped with a speed of nine one hundredths of a second With Mars at zenith, Mars will be reflected upon a mirror, which in turn will be transferred to a praxinoscope at the top of the shaft which will throw it back into the camera faced at an angle of 15 degrees We shall obtain an initial magnification of 50,000 and the pictures will be remagnified upon another screen 50,000 time The first picture will show Mars about 300 miles away, theoretically and the second about one and one half miles away

Chanaral Chile was chosen on account of the wonderfully clear atmosphere The ground is covered with a nitrate soil and is void of all vegetation Another reason was that Mars will be directly over that spot several times

I am confident the experiment will be a success and that we will be able to prove that life exists on Mars It is possible we may be able to throw light upon the habitation of Martians and the mysterious markings on the face of the plane

I will have Professor Todd, (an American Professor of astronomy) with me and the expenses will be divided.

DURAND PROPOSES

(Continued from Page One)

Chaney and the result should the charge be proven, he smiled, and said, 'Chaney is a special officer, and need not come under the jurisdiction of civil service."

City Solicitor George D. Klein stated Friday morning that the position of traffic cop was but temporary, and that as far as he knew there was nothing in the civil service code to compel the officer to take an examination

Charles Lee, a member of the civil service commission, would not express a definite opinion on the question Friday morning, but he seemed to feel that the appointment of special officers without an examination was all right, and not contrary to any civil service ruling.

It was pointed out that during fair week when traffic is heavy, it is the custom to appoint special traffic officers and also special park officers, without examination. The consensus of opinion Friday was that there was no question as to the legality of the appointment of Chaney.

Rumors that more charges would be brot against Chaney, as a result of his seemingly belligerent nature, were rife on the streets Friday. The authority for the rumors could not be learned, but one constable went so far as to state that he expected to serve a third warrant against Chaney sometime Friday.

Try a Tribune Want Ad

Oh Boy! Did you see new Oakland.

LATEST MARKETS

PITTSBURGH LIVE STOCK

PITTSBURG, Sept. 9.—CATTLE—Receipts 60 head, market steady.

Choice	875@ 925
Prime	850@ 900
Good	775@ 825
Tidy butchers	775@ 800
Fair	600@ 700
Common	500@ 600
Com to good fat bulls	150@ 600
Com to good fat cows	150@ 525
Heifers	500@ 700
Fresh cows and springers	35@ 85
Veal calves	1300
Heavy and thin calves	500@ 800

SHEEP and LAMBS—Receipts 100 head, market steady.

Prime wethers	450@ 500
Good mixed	425@ 435
Fair mixed	350@ 400
Culls and common	100@ 200
Lambs	950

HOGS—Receipts 1800 head, market 35c up.

Prime heavy hogs	900@ 925
Mediums, heavy yorkers	975@ 985
Light yorkers	975@ 985
Pigs	900@ 925
Roughs	535@ 635
Stags	435@ 485

CLEVELAND LIVE STOCK

CLEVELAND, Sept. 9.—CATTLE Receipts 250 head, market slow.

Good to choice butch. steers	800@ 850
Fair to good butch steers	700@ 800
Choice fat steers	850@ 925
Good to choice heifers	600@ 700
Good to choice butch bulls	500@ 600
Good to choice cows	400@ 500
Fair to good cows	300@ 400
Common cows	200@ 300

CALVES—Receipts 300 head, market steady Top $14 50.

Good to choice veal calves	1300@1400
Fair to good	800@1200

SHEEP and LAMBS—Receipts 800 head, market steady Top $9 50

Good to choice lambs	800@ 900
Fair to good	600@ 800
Good to choice wethers	500@ 700
Good to choice ewes	400@ 500
Mixed ewes and wethers	450@ 600
Culls and common	200@ 300

HOGS—Receipts 2500 head, market 15c higher.

Yorkers and mixed	940
Mediums	925@ 940
Pigs	875
Roughs	650
Stags	450

CHICAGO LIVE STOCK

CHICAGO, Sept. 9.—HOGS Supply 15000 head, market mostly 10 to 25c higher.

Bulk	760@ 925
Heavy weight	800@ 900
Medium weight	875@ 925
Light weight	875@ 895
Light lights	825@ 900
Heavy pack sows, smooth	690@ 775
Packing sows, rough	650@ 700
Pigs	800@ 875

CATTLE—Receipts 25000 head, market steady to strong.

BEEF STEERS—	
Choice and prime	900@1000
Medium and good	650@ 925
Good and choice	825@1050
Common and medium	500@ 825
BUTCHER CATTLE—	
Heifers	400@ 875
Cows	350@ 700
Bulls	360@ 625
CANNERS AND CUTTERS—	
Cows and heifers	225@ 350
Canner steers	275@ 350
Veal calves	1000@1300
Feeder steers	500@ 725
Stocker cows and heifers	300@ 400
Stocker cos and heifers	300@ 475

SHEEP—Receipts 19,000 head, market lambs 25c up, sheep strong.

Lambs 84 lb down	775@ 965
Lambs: culls and common	500@ 750
Yearling wethers	500@ 750
Ewes	300@ 475
Ewes culls and common	150@ 275
Breeding ewes	325@ 650
Feeder lambs	575@ 750

CLEVELAND PRODUCE

CLEVELAND, Sept. 9.—

Butter extra 46½@47; prints 1 cent higher, firsts 45½; packing stock 20.

Eggs fresh 40, Ohio firsts 34@35, western firsts 33.

Oleo Nut 22@23, high grade animal oil 25@25½, lower grades 20@21.

Cheese York state 24@26.

Poultry fowls 27@28, roosters 16@16, broilers 22@27; ducks spring 24@25.

Apples home grown $1@$2 bu.

Elderberries $4 bu.

Cucumbers field 10$25 bu.

Green corn 8@14c doz.

Tomatoes 50@80c bu

Potatoes $425@$500 per two-bu sack

STOCK MARKET

NEW YORK, Sept. 9.—The stock market opened irregular this morning. Right after the opening however, most of the leading issues developed weakness and receded about one point U S steel started ⅛ higher and then yielded to 76¼; while Baldwin after opening at 82 fell to 81. Studebaker showed a gain of ¼ at 74⅝ and then dropped to 74⅛. U. S. Rubber was ½ lower at 47¾. Mexican Pete started ½ up at 113 and then broke to 111¾.

CHICAGO GRAIN OPENING

CHICAGO, Sept. 9.—Wheat opened 1¼@2c lower; corn ¾ to ½ lower; oats ½ to ¾ lower; lard 5@15c lower; pork and ribs inactive.

Wheat Sept 128½; Dec 131½@131; May 136¼@135½.

Corn Sept 54¼@⅛; Dec 54⅝@⅜; May 59¼.

Oats Dec 40¾@40⅛; May 44¼@⅜.

Lard Oct 1135; Jan 975.

LIBERTY BONDS

NEW YORK, Sept. 9.—Opening liberty bonds: 3½s 8740; first 4¼s 8794; second 4¼s 8790; third 4¼s 9208, fourth 4¼s 8798; victory 4¾s 9804.

LOCAL QUOTATIONS

(Corrected by Hanley Milling Co.)

WHOLESALE

	Per. Bu.
Coshocton mills paying	
Wheat, No. 1	$1.15
Oats, No. 2, white	.40
Corn	.70

Average Selling Prices

	Ton Lots	½Ton Lots	Cwt
Bran, soft	$23.00	$12.00	$1.30
Middlings	28.00	15.00	1 60
O. P. Oil Meal	52 00	27.00	2 85
Tankage 60%	60.00	31.00	3.25
Dairy Feed		21.00	2.25
Scratch Feeds	45.00	23.50	2.50
Meat scrap			4.50
Egg-a-Day Mash		32.00	3.50
Molass's horse f'd		21.00	2.25
Chop, corn & oats		19.50	2.10
Cracked corn			2.15
Table meal 12-5's			1 80
Shelled corn, bu.			.90
Ear corn, per bu.			.90

POULTRY

(Corrected by Charles E. Lorenz

Buying Price

Leghorn	17c lb
Hens	20c lb
Ducks	15c lb
Geese	15c lb
Turkeys	28c lb
Old roosters	12c lb
Broilers	22c lb

Retail Price

Hens	25c lb
Geese	20c lb
Turkeys	35c lb
Old roosters	18c lb
Broilers	28c lb

SEED MARKET

(Corrected by Charles E. Lorenz)

Selling Price

Red Clover, per bushel	$12.50
Alfalfa, per bushel	13.00
Blue Grass, per bushel	4.75
Orchard Grass, per bushel	2 75
White Sweet Clover, per bushel	8.50
Timothy seed, per bushel	3.00
Rape, per pound	.14
Mammoth Clover	12.50
Alsike	13 50
Oyster shells, 150 lb sack	1.25
Nitrate of soda, lb	.05½

THOMSON FEED STORE

Buying Price

Loose hay	$14.00
Baled hay	14.00
Baled straw	8.00

Selling Price

Salt, 100 pound sack	$ 1.00
Salt, bbl	2.75
Timothy, per bushel	3.75

PRODUCE

Wholesale Prices

Country lard	11
Potatoes	75
Country butter (as to quality)	38
Eggs	23

Retail Prices

Country butter (as to quality)	47
Eggs	33
Lard	15
Oleomargarine	25@30
Sugar, 25 lb sack	$1 60 to $1.80
Sugar, per 100 lbs	6 60
New potatoes, per pound	5

PHI DELTAS WILL BACK GRID TEAM

The Phi Delta Kappa, formerly the Belvedere Club of this city are to finance a fast amateur football team this season. A meeting has been called for this evening by the manager of the 1921 team Harold Wilcoxen, at the club rooms for the purpose of organizing Phi Delta team for the approaching season.

The officers of the team will be elected this evening at the meeting. All men who are interested in football are requested to be present at this meet tonight The team will be chosen this evening.

The meeting is called at 7 o'clock.

All football games at home will be played on Sundays at the Red Sea park it was said by the football management Friday.

Z. L. WHITE DIES IN COLUMBUS THURS.

COLUMBUS, Sept. 9. — Anemia caused the death here today of Z. L. White, 83, President of the Z. L. White Company, North High-st, and head of the Columbian Building and Loan Company, East Gay-st.

Funeral services begin Saturday at 2 p. m. in the Broad-st M. E. church, of which he was a member. Rev. Dr. Walter E. Burnett, pastor, will officiate. Burial will be made at Delaware, where he formerly lived.

Mr. White is survived by a daughter, wife of VicePresident Edward Jones, of the Z. L White Company.

Two other officials of this company, William Butler and John G. Likes, died since June.

A member of the board of trustees, Ohio Wesleyan University, since 1894, Mr. White contributed about $80,000 to that institution. He served both as vice-president and acting president of the board. He founded the Homer E. White professorship of political economy at the university, honoring his only son who died in 1891.

Roscoe Regulars To Play Baltic Sunday

The Roscoe Regulars' baseball team is scheduled to cross bats with the fast Baltic aggregation on the latter's diamond Sunday afternoon. The Roscoe team will leave Roscoe at noon.

Willie Gillen and Q. Norman will probably form the Roscoe battery. Roscoe will have a fast lineup.

Licensed To Marry

Seth Shaw, 67, farmer, West Lafayette; Mrs. Emma Hackenbracht, 57; Crawford-tp.

Pay Cash and Pay Less **CITY MARKET** Pay Cash and Pay Less

IT PAYS TO PLAY FAIR

This week we passed our third year in business, and since this store first opened for business it has insisted upon the observance of one invariable and unalterable rule, that of fairness in its dealings and a square deal to all. The growth, continued patronage of its customers and the good will of the public speak well of the "Serve and Self-serve," "Cash and Carry" method. Give it a trial and see what it will do for you. Everything sanitary, fresh and first-class. Weights and satisfaction guaranteed.

—SPECIALS FOR SATURDAY ONLY—

FARMERS—Bring in Your Fresh Eggs and Good Butter. We Pay You In Cash.

PURE LARD (open kettle rendered) lb. 14c

Mr. L. E. Parrish furnished us with a fine supply of Home Dressed Beef this week. Ask him the quality of beef we handle.

PRIME BEEF

Chuck Roasts, lb. ... 16c
Rib Roasts, lb. ... 18c
Rib Boiling Meat, lb. . 9c
Chuck Steak, lb. ... 17c
Lean Pot Roasts, lb. 12½c
Fresh Hamburg, lb. . 18c
Sirloin Steak, lb. ... 28c

FRESH PORK

Loin Pork Chops, lb. 30c
Loin Pork Roasts, lb. 30c
Fresh Hams, ½ or whole lb. ... 28c
Fresh Shoulders, lb. . 20c
Shoulder pork steak lb 20c
Fresh Side Pork, lb. . 22c
Veal and Pork, ground for loaf, lb. ... 25c
Fresh Spare Ribs, lb 12½c

FRESH PORK SAUSAGE, LB. ... 15c

MILK FED VEAL

Veal Roasts, lb. ... 20c
Veal Chops, lb. ... 25c
Veal Stew, lb. ... 15c
Veal Steaks, lb ... 35c

GENUINE LAMB

Leg of Lamb, lb. ... 28c
Lamb Chops, lb. ... 28c
Shoulder of Lamb, lb. .25c
Lamb Stew, lb. ... 12½c

Smoked Hams, 8 to 12 lb., ½ or whole, 28c

CALIFORNIA HAMS, 6 to 8 lb. ave, lb. 18c

MILLERS' BACON (Piece), lb. ... 22c

Premium Sliced Bacon (½ lb box) ... 25c
Smoked Sausages, lb .25c
Weinerwurst, lb. ... 20c
Cream Cheese, lb. .. 30c
Limburger Cheese, lb. 35c
Pimento Cheese, lb. . 38c
Brick Cheese, lb. ... 30c

Fancy Sliced Bacon lb 30c
Boiled Ham, 1-4 lb. . 15c
Summer Sausage, . lb. 35c
Cooked Veal Loaf, lb .25c
Pickled Pork, lb. ... 14c
Garlic Bologna, lb. . 25c
Dry Salt Side, lb. ... 18c
Long Bologna, lb. ... 15c

Pure Cane Granulated SUGAR PER LB. 6¾c

25 Lb. Sack . $1.70——100 Lb. Bag . $6.60

100 Lbs. Limit and Saturday Only.

NATIONAL BISCUIT CO. Quanity buying of N. B. C. goods enable us to offer these special prices.

Soda, Oyster, Eagle or Hard Butter Crackers, lb. ... 16c
Royal Lunch Biscuit . 18c
Lozanna Cakes, lb. . 22c
Graham Crackers, lb. 18c
Cocoanut Taffy Bar, per lb. ... 25c
Lemon Biscuit, lb. .. 20c
Social Tea Cakes, lb. . 30c
Uneeda Biscuit, pkg. . 7c
Ginger Snaps, lb. ... 18c
Nabisco, pkg. 12c and 23c

You are unable to find these values elsewhere. Every pound guaranteed to give satisfaction.

Perf't Blend, lb. 30c
3 lbs. for ... 85c
Log Cabin, lb. . 28c
3 lbs. for ... 80c
Fancy Santos, lb 23c
3 lbs. for ... 65c
Pilgrim, lb. ... 16c
3 lb.s for ... 45c

All Sold On A Money-Back Guarantee

CREAMERY BUTTER, LB. ... 44c

MELONS ON ICE, HALF OR WHOLE.

Milks All Kinds Tall Cans 12½c

EAGLE BRAND CONDENSED MILK, CAN ... 21c

Saniflush, can ... 19c
Lux, pkg. ... 10½c
Climalene, 3 pkgs. . 25c
Babbitt's Lye, can . 12½c
Amonia, bottle ... 12c
Rinso, pkg. ... 9c
Jar Rubbers, doz. ... 6½c
Jar Caps, doz. ... 35c

Jello or Jiffy Jell, pkg. 10c
Peaches Golden Glow Y. F., No. 2½ ... 30c
Crisco, 1 lb. can ... 20c
Kraft Pimento Cheese, per can ... 15c
Red Pitted Cherries—No. 2 . 35c—No. 1 . 20c

JERSEY SWEET POTATOES, LB. ... 7c

EXTRA LARGE JUICY LEMONS, 6 For 22c

Tomatoes, No. 1 can . 8c
Tomatoes, No. 3 can 14c
Pure Catsup, bottle . 10c
Pure Honey, glass .. 15c

Purity Nut Oleo, lb. . 26c
Lily Oleo, lb. ... 24c
Large Sour Pickles, three for ... 10c

FANCY PRUNES, PER LB. ... 11c

—We have Melons, Sweet Corn, Green Beans, Peaches, Tomatoes, Onions, Celery, Cabbage, Radishes, Cucumbers, Apples, Bananas, Oranges, Lemons. In fact, if it is on the market we have it at the right price.

RAISINS, ALL KINDS, 15 OZ. PKG. . 29c

Large Queen Olives, lb 35c
Tuna Fish, can ... 23c
Bulk Peanut Butter, lb 20c
Lima Beans, lb. ... 10c
$1 value 4-Tie Broom, 59c
Blue Ribbon Peaches, per pkg. ... 15c

Jelly Glasses, doz. . 50c
Hip-O-Lite Marshmallow Creme, pint jar ... 25c
American Beauty Mince Meat, pkg. ... 18c
Pink Salmon, No. 1 can, at ... 12½c

APPLE BUTTER (Sat. Only) 11 oz. can 8c

Diamond Dust or Early Riser Flour, 24½ lb. sack ... $1.00
Gold Medal Flour, 24½ lb. sack ... $1.35

White Lily, Mistletoe, Golden Rod Flour, 24½ lb. sack ... $1.10
5 lb. Sack Flour ... 30c

FANCY HEAD RICE, LB. ... 6¼c

All Scrap Tobacco, 3 pkgs. . 25c—3 Doz. Carton . $2.85

Self-Service Helps You Live On Less—Lowers The Price—Not The Quality.

Remember, "We Sell It For Less!"

We Have A Full Life Of Fruits, Vegetables, Nuts, Etc. The Prices Are Right.

Serve and Selfserve YELLOW FRONT CORNER SIXTH AND MAIN Bring Your Basket

TRIBUNE CLASS ADS BRING RESULTS

NEWSPAPER ARCHIVE®

LOST AND FOUND

LOST—A canvas U. S. mess kit of tools on Warsaw road between Warsaw and covered bridge. Finder leave at Wm. Speckman's, Warsaw, and receive reward; phone Warsaw ex.

LOST—Pair spectacles in a leather case, somewhere on Main-st. Return to 151 Park-av. Reward.

FOX hound lost. Red, white tip on tail. Reward for return to P. F. Bowers, Guernsey, O.

LOST—Child's copenhager blue sweater Tuesday evening between Pastime Theatre and D. E. Thaxton's residence; probably on south Fourth-st. Return to Tribune office.

LOST—Crank for auto ebtween Roscoe hill and corner Seventh and Main. Reward; Phone 109Y.

LOST—Gold cuff link set with diamond probably Tuesday morning between Coshocton Vul. Co., and my residence. John D. Peacock, 234 south Sixth-st.

FEMALE HELP WANTED

WANTED—Girl, or middle aged lady preferred, to do house work and care for baby in small family for 2 or 3 months. Inquire Jay Kitchen, 219 Burt-av.

WANTED—Woman to wash at home. Have motor and all conveniences. Inquire 331 Mulberry-st; phone 1295 C. Call mornings or evenings.

WANTED—Woman and single man to work in country. Phone 1561, 224 south Sixth-st, City.

WANTED—Office lady who is fairly good with typewriter and figures to work afternoons. Steady position. Apply in writing H., care Tribune.

MALE HELP WANTED

WANTED—Married man for farm. Must have experience, man with family preferred; everything furnished. C. Conkle, Layland, O.

WANTED—Salesman with car to call on dealers with a low priced 6000 mile tire. $100 week with extra commissions. The C. L. Smith Co., South Bend, Ind.

CLERKS, 18 upward, for Postal Mail Service. $130 month. Examinations September. Experience unnecessary. For free particulars of instruction, write R. Terry (former Civil Service examiner) 290 Continental bldg., Washington, D. C.

EARN $6-$12 weekly addressing mailing circulars spare time at home. Instructions 25c. Mailers List company, 5652 28th St., Detroit, Mich.

WANTED—Men to sell guaranteed nursery stock. Big opportunities now. Weekly pay. Full or part time. Write today. Allen Nursery Company, Rochester, New York.

LIVE STOCK AND PRODUCE

PONY and cart for sale. Inquire at 811 Walnut-st.

FOR SALE—Black driving mare four years old, well bred. One rubber tired buggy and harness. Can be seen at Wm. Markley Livery barn. Frank Randles.

FOR SALE—Horse, express wagon and harness; also buggy harness, harrow, plow, etc. Inquire 203 north Second-st.

FOR SALE—Good sound corn at 75c per bu. at crib. Ford Ramsey, Coshocton, route 6.

DELAIN rams for sale by John W. Fisher. Price reasonable. Walhonding Route 2.

ROOMS AND BOARDING

WANTED — To lease or rent furnished rooms or apartment until April 1st. Give satisfactory reference. Phone 747. Mr. Arisman.

FOR RENT — Furnished bedrooms; inquire 245 Main-st; phone 1027B.

TWO unfurnished rooms for rent. Call from 5 to 7 p. m. at 918 South Lawn-ave; phone 841.

WANTED—Boarder and roomer, gentleman preferred. Inquire 756 Elm-st; phone 1261.

SITUATIONS WANTED

WANTED—Practical nursing to do. Apply 433 Elm-st.

WANTED TO BUY OR RENT

WANTED—To rent 5, 6 or 7 room house by Oct. 1. No small children. Jesse Robertson, Robertson's Drug Store; phone 585.

Small Farms Wanted!

From 1 acre to 60 acres. Have more buyers than farms. No charge unless we sell your place. You have privelege to sell it yourself also. If you will sell—phone, write or see E. A. Strout Farm Agency. Blake V. Mizer, Mgr., phone 1186. Selby Bldg.

FARM wanted—Want small place for trucking or poultry. Will also buy crops and equipment or will purchase farm for possession this fall. State lowest cash price. Write Geo. W. Fry, Coshocton, Ohio.

WANTED—MISCELLANEOUS

WANTED—To buy girl's second hand bicycle, must be in good condition; also parlor stand and child's writing desk for sale. Call phone 1193-B.

Japanese Convicts Wear Red.

The regulation prison dress for men in Japan is a kind of strawberry-red colored kimono.

See
Frank Wisenburg
Township Clerk
For
Hunters' License
Jackson & Wisenburg
Tailors, or
223 South 7th St.
Just off Walnut St.
Phone 409.

FOR SALE OR RENT

FOR SALE—6 room house with bath, furnace, pantry and cistern. Located 234 north Eighth-st. Good size lot. H. L. Richardson, 404 north Eighth-st.

RESTAURANT for sale connected with hotel. Modern in every way. Doing good business, fine location. Good reasons for selling. Inquire W. M. Carr, 109 south Sixth-st; phone 709.

FOR SALE—7 room house, hard and soft water; also 8 lots adjoining. Inquire John Shaw, West Lafayette.

FOR SALE—About 100 acres of hill land, all underlaid with coal. Four foot vein now in operation. Will sell coal separate. Land income paying better than 5 per cent. Oil and gas lease. An exceptional opportunity for some one out of work and having enough capital to swing the deal. Address 901 care Tribune.

FOR SALE—House, 6 rooms and bath room, corner 15th and Elm. Barn on lot. Possession at once. Inquire R. P. Foster, Fresno, Rt. 3.

FOR SALE—Lot 45x131, corner Pine and south Ninth-st. East front, cement sidewalk along front and south sides; sewer in and paid for. Lot 50x150 on Hay-av; north front. See W. M. Carr, 109 south Sixth-st; phone 709.

FOR SALE—Six room cottage, bath, furnace, electric laundry, basement under entire house, large lot, paved street, possession at once, owner leaving city. 1302 Oak-av.

ON East Vine-st, good six room house, large corner lot; priced right. See L. H. Longstreth, 1016 Orange-st.

FOR SALE—4 acre farm, 6 room house, 1 acre coal opened 1½ mile from railroad on good road. Possession at once; No. 67, Tribune.

DOWN TOWN HOME

OFFERED at right price. Entirely modern with private hot water heating system. It is well located, nice lot, fruit, and an all round good home. Possession almost immediately. McConnell & Karr, Agts.

CITY And FARM BUYERS

COMPLETE list of city properties and farms all the time. See us anytime for real estate. McConnell & Karr, Agts.

FOR SALE—Five room house, bath and all conveniences. New garage. This place is worth the money—come and see. Call at 1511 Adams-st.

FOR SALE

CAMBRIDGE St., 8 rooms; modern; good lot and garage.
LOCUST ST.—5 rooms; fine location. You will like this.
SOUTH Sixth-st. Four rooms; good lot; cheap. One 5 rooms; good lot.
NORTH Eighth-st. Two houses on large lot for $2600. Must be sold by Saturday night. This is a bargain.
SOUTH Seventh-st. 7 rooms; splendid location.
NORTH Ninth-st. Lot 40x260; great place to build two homes.
GOOD lot close to pottery on paved street.
ON Chestnut-st. Good modern home, large lot and garage.
SOUTH Tenth-st. 5 rooms and bath.
WEST Walnut. 6 rooms, bath, electricity, good cellar.
D. D. BOYD
Phone 213 127 Park-av

HOUSE for sale, seven rooms; all modern; people leaving town. Inquire 215 south Fifth-st.

CHICAGO MOVES TO REDUCE LIVING COST AND HELP JOBLESS

CHICAGO, Sept. 9.—Three definite moves to reduce the cost of living and provide employment for thousands of idle men were under way in Chicago today.

A delegation of representative citizens is planning to call upon state and city authorities to ask an immediate beginning of public improvement work that would provide employment for more than 300,000 men. Funds already have been appropriated, it is claimed, for public improvements to cost $100,000,000 and citizens will urge that the work be gotten under way immediately.

Members of the various unions were today discussing their attitude toward the building trades agreement, promulgated yesterday by Judge Landis in which the wages of skilled and unskilled workers were reduced from ten to thirty six per cent and new rules and conditions for building trades work outlined.

Unless the union repudiates the agreement, it is expected that building operations that will give employment to more than 25,000 men will be undertaken within the next few weeks.

A definite movement toward restoration of five cent street car fares here is also under way today. A statement Monday showing that earnings of the Chicago Street Railway system during several months of the current year were the largest in the history of the system has given impetus to the fare reduction movement.

Railroads entering Chicago are being asked to use all possible facilities to prevent a large influx of unemployed from outlying sections during the fall and winter.

Old Superstition.

According to an old folklore belief, as long as Death stands at the foot of a sick person's bed he may recover; but if Death stands at the head there is no hope of recovery.

SPECIAL NOTICES

C. F. CHANEY—Phone747 New Schedule for Bus Line

Coshocton, Warsaw and Newcomerstown Bus Beginning Sunday morning, September 4th:
Leaving Coshocton at 7 o'clock for Warsaw.
Leaving Warsaw at 7:30 o'clock for Coshocton.
Leaving Coshocton at 8 o'clock for Newcomerstown.
Leaving Newcomerstown at 9 o'clock for Coshocton.
Leaving Coshocton at 1 o'clock for Newcomerstown.
Leaving Newcomerstown at 2 o'clock for Coshocton.
Leaving Coshocton at 5 o'clock for Warsaw.
Leaving Warsaw at 5:30 o'clock for Coshocton.
Leaving Coshocton at 7 o'clock for Newcomerstown.
Leaving Newcomerstown at 8 o'clock for Coshocton.

NOTICE

WE make new and repair old tops. Endres Auto Top Shop, Wolfe, bldg.

NOTICE

NOW is your time to buy auto and buggy robes; also suit cases, traveling bags and everything in the line of harness at special low prices at Wm. Coffman's, Warsaw, Ohio.

OYSTERS—FRESH FISH

RECEIVED daily. Orders delivered promptly. Special on Boneless Herring 17c a pound; phone 72. Sanitary Fish Market. Mgr. Joseph G. Jones, 528 Wilson-av. Wagon out every day. Listen for the gong.

NOTICE
Coshocton-Warsaw Bus Schedule—Price 35c

Leaves Coshocton for Warsaw 8 a. m.
Leaves Warsaw for Coshocton 9 a. m.
Leaves Coshocton for Warsaw 5 p. m.
Leaves Warsaw for Coshocton 6 p. m.
THE care that makes this schedule is a 7 passenger Studebaker touring car. Easy riding; careful driving; courteous treatment and prompt service. I have cars for all occasions. We make trips anywhere at special rates. Phone 43 for taxi service. Case Taxi Co., office 117 south Sixth-st; R. W. Case, Mgr.

TIMOTHY seed grown in the Amish settlement in Holmes County, Ohio. All 1921 crop;. High purity and germination tests. Very choice lot. Coshocton Fur Co.

Ben White's Cafeteria
113 Hickory Street
Phone 1404

CALL!
THE CENTRAL PLUMBING CO.
For first class plumbing, steam, hot water and vapor heating. We change city heating plants to private heating plants. Phone 387.

WELDING—ALL METALS
The Welding Shop, Hickory-st.

NOTICE—Storing of household goods, and long distance hauling. We charge no more and our equipment is best in the city. Beutenmiller & Sons; phone, office 360; residence 128.

BALDWIN-FELTS MEN VERGING ON MUTINY AND ARE DESERTING

CHARLESTON, W. Va., Sept. 9—A lack of discipline approaching mutiny exists in Don Chafin's army of Baldwin-Felts men, according to advices from Logan County. Desertions which began during the week's fighting are said to have increased to such an extent that it is doubtful whether Don Chafin can control the situation.

Many of the Logan County gunmen have been complaining freely about mismanagement of their forces during the fighting. They charge that machine gunners were placed in the most dangerous points on the front and given little or no support. They say lives were lost thru failure to keep up the lines of communication and because the various elements of the army state troops, volunteers and conscripts did not work together smoothly.

While the miners fought out of devotion to a cause the gunmen were paid high wages during the fighting. Many of them are objecting now to a return to the old wage scale, asserting that the hazards of their job are greater than formerly. As the Logan County mines are opening up again the gunmen say that they find the workers harder to control than before. The lid may blow off in Logan County any day.

Meanwhile attention is shifting to Mingo County where intermittent shooting has been going on along Tug River that runs between West Virginia and Kentucky. A. C. Pinson has issued a call for volunteers tho an army of state police and deputies are already in the county.

The September term of the Mingo County Court opened yesterday without the attendance of President Keeney and Secretary Mooney of United Mine Workers, District 17, who are wanted on a murder indictment. Miners say an indictment has been concocted to get them to Mingo so they could go the way of Hatfield and Chambers, who were shot down recently while stepping into the McDowell County Courthouse on another charge.

No Final Forms of Art.

There are no final forms of art because truth has always new beauty to reveal and beauty new truth to illustrate.—Hamilton Wright Mabie.

Try a Tribune Want Ad

AUTOMOBILES AND ACCESSORIES

THOUSANDS of miles go to the junk yard every year. Use Maxotires and double your mileage. Chas. M. Lee, Standen Hotel Bldg.

FOR SALE—Cadillac touring cars. One 1917 seven passenger and one 1918 five passenger. Each car has six Goodyear cord tires, together with full standard equipment. Used cars of this class are usually a better investment than new cars of a cheaper class and every car on the road is a used car. Athey's garage.

FOR SALE—Buick sport roadster, new paint, new battery, motor A-1 condition, four good tires and extra bumper. A bargain at $400. Telephone 1504 or call at 117 north Third-st, over Rinehart harness shop.

BATTERY for sale, 6 volts, for Buick, Olds or any other car. Just been overhauled by the Willard people and guaranteed. Will sell reasonable. Inquire Pentel & Carles, 531-533 Main-st.

FIRST CLASS USED CARS—REASONABLE PRICES
COSHOCTON BUICK CO.

FOR SALE—Buick touring car. B-25 model. In good running order; will sell cheap. H. B. Pigman, 305 Walnut-st., Coshocton.

FOR SALE—Overland Country Club, equipped with winter top. Priced to sell quick. H. B. Poppe, American Art Works, general office, Walnut-st.

FOR SALE—1 two speed Saxon, 2 three speed Saxons; priced to sell. Terms to responsible parties. The Auto Repair Shop, 249 south Second-st.

FOR SALE—1 three speed Saxon, electric equipped, 4 new tires. This car has just been repainted and over hauled. $135 if sold by Saturday. Inquire 105 west Main evenings.

FOR SALE—One Ford touring car, in good condition; price $265. Inquire 239 south Second-st. C. E. Bales.

FOR YOUR TAXI SERVICE call Chaney Sales Co., day or night. Phone 747.

USED cars for sale—3 Oldsmobiles, 1 Ford truck. These cars are in good shape and priced to sell. O. A. Olinger, Fifth-st Garage; phone 124.

MISCELLANEOUS FOR SALE

FOR SALE—Choice asters, white, shell pink and lavender. Mrs. W. A. Taylor, 425 north Eighth-st.

FOR SALE—Baby carriage, cheap. Inquire at 1259 Chestnut-st.

FOR SALE—Dark blue dress, size 40; one dark brown silvertone cloth suit size 40. Too small reason for selling. Suit worn 7 times. Inquire 206 West Chestnut anytime.

FOR SALE—Empire drill, absolutely good condition. Cortis Guthrie, Warsaw, Ohio. Telephone Warsaw Ex.

HEM stitching and picoting attachments; fits any sewing machine. Easily adjusted. Price $2.00. Personal checks 10c extra. MARSH BROS., Wilmington, Ohio.

FOR SALE—Fertilizer, timothy seed. Received 1000 bu. of new Holmes-co timothy seed. No better seed grown. Will sell it at right price; also got in a car of 16% acid fertilizer. Get my price before you buy. Recleaned seed wheat on Mondays, Wednesdays and Fridays. Chas. E. Lorenz, corner Second and Chestnut-sts.

TIMOTHY seed fors ale. Corn to cut for the fodder. Henry Herman, Route 3, Fresno, O.

SHOES—Solid leather work shoes, heavy weight blochers in black or brown, $4.50; lighter weight in elk style, black or brown $3.75, all sizes always on hand. Cantwell Shoe Co.

INFANTS new white enamel crib for sale. Inquire Mrs. G. F. Williamson, 108 north Eleventh-st; phone 1680.

FOR SALE—Child's white wooden bed and hand power vacuum cleaner, both in first class condition. 705 Cambridge-st; phone 762.

FOR SALE—One large Boston fern and one reed baby carriage. Phone 1263. Inquire 421 south Seventh-st.

FOR SALE—1 chiffonier, 1 writing desk, 2 stands, 2 dining tables, 9 kitchen chairs, 4 rockers, 1 kitchen table, 1 3-burner hot plate, 1 coal cooker, 1 coal heater, 1 gas range, 1 gas heater, 2 screen doors, 1 wash machine, 1 clothes wringer, 1 clothes rack, glass fruit jars, kitchen utensils, pictures, 2 wash stands, 1 iron bed, 2 pedestals, 1 go-cart, 2 baby buggies, 1 lawn mower, 1 porch swing, 1 waffle iron, 1 gas oven, coal buckets. Jones Storage room, 218½ Main-st.

M. A. VAN KANNEL has full line agency Superior drills, Johne Deere, Emerson, Fairbanks-Morse, Burch; large stock wagons, plows, buggies, harness, rollers; second hand engines, saw mills, hay presses and tractors.

FOR SALE—Good used upright piano. Price right. Carrie B. Glass, 121 S. Sixth-st; phone 1339-B.

ASTERS for sale, all colors. Inquire Mrs. Charles T. Lightell, 426 north Eighth-st; phone 1012.

Domestic Economy.

Many a woman's idea of economy is to discover that her husband doesn't need any new clothes.

Today's Games

NATIONAL
Philadelphia at Boston.
Brooklyn at New York.
Chicago at Pittsburg.
No other games scheduled.
AMERICAN—
Cleveland at St. Louis.
Detroit at Chicago.
No other game scheduled.
ASSOCIATION—
Indianapolis at Columbus.
Louisville at Toledo.
Kansas City at St. Paul.
Milwaukee at Minneapolis.

Yesterday's Results

NATIONAL—
Chicago 8; Cincinnati 2.
Philadelphia 8 Boston 6.
Boston 13; Philadelphia 2.
No others scheduled.
AMERICAN—
Philadelphia 6; New York 5.
Detroit 15; Cleveland 1.
St. Louis 4; Chicago 3.
AMERICAN ASSOCIATION—
Indianapolis 6; Columbus 2.
Columbus 7; Indianapolis 4.
Toledo 7; Louisville 5.
Minneapolis 10; Milwaukee 9.
Minneapolis 8; Milwaukee 7.

HOW THEY STAND

NATIONAL

Club	Won	Lost	Pct.
Pittsburg	80	51	.611
New York	82	54	.603
St. Louis	75	59	.560
Boston	72	61	.541
Brooklyn	69	64	.519
Cincinnati	60	74	.448
Chicago	52	28	.388
Philadelphia	46	91	.336

AMERICAN

Club	Won	Lost	Pct.
New York	82	49	.626
Cleveland	82	51	.617
St. Louis	70	65	.519
Washington	66	68	.493
Boston	62	66	.481
Detroit	63	72	.467
Chicago	56	77	.421
Philadelphia	47	81	.367

ASSOCIATION

Club	Won	Lost	Pct.
Louisville	82	59	.586
Minneapolis	77	59	.566
Kansas City	74	62	.544
Toledo	67	69	.493
Milwaukee	66	73	.471
St. Paul	66	76	.465
Indianapolis	66	76	.465
Columbus	57	81	.413

DIAMOND DUST

Efforts of the Braves to cinch a niche in the first division were half way rewarded for a half way effort yesterday. Boston managed to break even in a double bill with the tail-ending Phillies.

The Yanks lost to Philadelphia's other cellarite crowd but still hold a grip on the league leadership.

Meanwhile, the 1920 champion Indians missed a chance to edge up on the Yanks when they took a beautiful pasting from the Tigers.

Turn about was fair play for Chicago fans, the Cubs winning from the Reds, while the White Sox lost to St. Louis.

Babe Ruth made history repeat itself yesterday when he clouted his 53rd home run off Rommell, the same pitcher he hit foh his 53rd a year ago.

SHE COULD TOUR ASIA AND EUROPE CHEAPLY

NEW YORK, Sept. 9.—Forging along on a steady, trudgeon crawl stroke, Miss Milla Gade, 16 year old Danish women's champion, arrived at the Battery at 10.57 Thurs. morning, completing a 143 mile swim from Albany which she started last Friday. She was in the water 63 hours and 35 minutes which sets a new record for the swim.

After getting a rub-down and a few minutes rest Miss Gade boarded a launch which had accompanied her on the trip and proceeded to west 96th street where she took a taxicab home. She said she lost only six pounds thru the swim. Miss Gade said she used the breast stroke on the first 100 miles of the journey.

Want Dempsey To Referee Kilbane Mill

CLEVELAND, Sept. 9. — Jack Dempsey, heavyweight champion of the world, today was asked by promoters Sam Deutsch and Tommy McGinty to act as referee of the featherweight championship contest here between champion Johnny Kilbane and Danny Frush, September 17. Dempsey, in the opinion of the promoters would satisfy the public as well as the contestants and every effort will be made to induce Jack to officiate.

Before Books Were Plentiful.

The almanac and the family Bible constituted the home library some two hundred years ago. The weather predictions in the almanacs of 100 years ago were occasionally right, and when so proved in any locality, the fame of the predicter was proclaimed abroad, at the corner groceries and tavern bars of the land.

NOTICE TO CONTRACTORS

Notice is hereby given that the County Commissioners will sell to the lowest responsible bidder on the 16th day of Sept., 1921 at the Coshocton County court house at 11 o'clock a. m. the contract for the Trego road on lands of Jay Trego in Washington-tp according to the plans, specifications and estimates on file at the county surveyor's office.

JOHN R. FREW,
County Surveyor.
Sept 6 7 8 9 10 11 12 13 14 15.

LEGAL NOTICE

The Bedford Coal By-Products Company, located at Century Building, Olive Street, St. Louis, Missouri, care of Nathan Frank, Attorney; The Ohio Cannel Coal Company, Greensburg, Pa., care of W. F. Wegley, Attorney, and The Merchants Trust Company, Greensburg, Pa., will take notice that on the 25th day of June, 1921 William Lanyon and M. Q. Baker as Administrator of the Estate of S. C. Priest, filed their petition in the Court of Common Pleas of Coshocton County, Ohio, in case No. 6342, against the above named defendants, praying for the foreclosure of a mortgage made by the Ohio Cannel Coal Company to The Merchants Trust Company as Trustee on all of the following real estate of said Coal Company situate in the township of Bedford, County of Coshocton and State of Ohio, in the first section of quarter township, in Township Five, Range Eight, of United States Military Survey, being known as all those parcels of land, being part of lots Nineteen, (19) Twenty, (20) Twenty-one (21) Twenty-two (22) Twenty-three (23) Twenty-nine (29) and the whole of lots Thirty (30) and Thirty-one (31) and part of lot Thirty-two (32) of the said Military Survey and bounded as follows: BEGINNING at the southwest corner of Lot No. 31; thence north with the west line of lots Nos. 31 and 30, fifty-one and eleven hundredths, (51.11) chains to the northwest corner of lot No. 30, twenty-nine and eight-tenths (29.8) chains; thence north ten degrees west twelve chains; thence north seventy-one degrees east seven and ninety-six hundredths (7.96) chains; thence north one degree east ten and twenty-nine hundredths chains; thence south eighty-nine degrees east five and seventy-three hundredths chains to the south west corner of lot No. 23; thence North with the west line of lot No. 23 twenty-six and two-tenths chains to the southwest corner of lot No. 23; thence south eighty-nine degrees east, (S. 89 degrees E.) with the North line of lot No. 23, twenty and thirty-five hundredths (20.35) chains; thence South one-half degree West twenty-six and thirty-seven hundredths chains (S. ½ degree W. 26.37 ch.) to the North line of lot No. 22; thence East with the said North line three and ninety-seven hundredths (3.97) chains thence South three-fourth degrees West twenty-five and sixteen hundredths chains (S. ¾ degrees W. 26.15 ch.) to the North line of lot No. 21; thence West with the same three and fifty-seven hundredths chains (3.57); thence South one-half degree West twenty-four and ninety-one hundredths chains (S. ½ degrees W. 24.91 ch.); thence North eighty-nine degrees West two and four tenths chains (3-4 degrees W. 25.16 ch.) thence South two degrees East six and nineteen hundredths chains (S. 2 degrees E. 6.19); thence South sixty-four and one-half degrees West three and five-tenths chains (S. 64½ degrees W. 3.5 ch.); thence South one degree West eighteen and twenty-five hundredths chains (S. 1 degree W. 18.25 ch.) to the lands of Whittaker; thence South fifty-two and one-half degrees West seven and twenty-five hundredths chains (S. 52½ W. 7.25 ch); thence South forty-eight degrees West twelve and four hundredths chains (S. 48 degrees W. 12.04 ch.); thence North seventy degrees West sixteen and seven tenths chains (N. 70 degrees W. 16.7 ch.); thence North one degree East seven and thirty-five hundredths chains (N. 1 degree E. 7.35 ch.) to the North line of lot No. 32 and the South line of lot No. 31; thence North eighty-eight and one-half degrees West (N. 88½ degrees W) with the same twenty-five and nine-tenths (25.9) chains to the place of beginning; containing according to the survey of Henry Severs, four hundred and sixty-three and three hundredths (463.03) acres. ALSO, all of lot twenty-eight (28) in said section, or quarter, township, and county, of said survey, bounded by the lot lines, but excepting about one-half acre of land near the northwest corner owned by George McNabb. ALSO, part of lot twenty-nine (29), in said section or quarter-township and county, of said survey, bounded as follows: BEGINNING in the south-west corner of said lot twenty-nine (29); thence South eighty-eight and one-half degrees East (S. 88½ degree E) with the South line thereof, twenty-nine and eight-tenths (29.8) chains; thence North fourteen degrees West twelve chains (N. 14 degrees W. 12 ch); thence North seven degrees East seven and ninety-six hundredths chains (N. 7 degrees E. 7.96 ch.); thence North one degree East ten and twenty-nine hundredths chains (N. 1 degree E. 10.29 ch.) to the North line of lot No. 29 and the South line of lot No. 28; thence West with the said line forty and eighty-two hundredths (40.82) chains to the northwest corner of lot No. 29; thence South three-fourths degree West (S. ¾ degree W.) with the West line thereof twenty-five and thirty-eight hundredths (25.38) chains to the place of beginning; containing in both parcels (that is the two parcels last described) one hundred eighty-six and three-tenths (186.3) acres of land, more or less.

ALSO situate in the section or quarter township and county aforesaid parts of lots thirty-six (36) and thirty-seven (37) of said survey and bounded as follows: BEGINNING in the East line of lot No. 37 and the West line of lot No. 29, four and sixty-four hundredths (4.64) chains from the north east corner thereof; thence North eighty-eight degrees West thirty-one and eighty-four hundredths chains (N. 88 degrees W. 31.84 ch.); thence South forty-four degrees West five and twenty one hundredths chains (S. 44 degrees W. 5.21 ch.); thence West five and five tenths chains (W. 5.5 ch.) to the West line of said lot; thence South with the said West line twenty-eight and four hundredths (28.04) chains; thence South eighty-nine degrees East forty-one chains (S. 89 degrees E. 41 ch.) to the East line of lot No. 36; thence North with the said line ten and fifty-seven hundredths (10.57) chains to the southeast corner of said lot No. 37; thence North with the East line of lot No. 37, twenty and seventy-four hundredths (20.74) chains to the place of beginning; containing one hundred and twenty-six and five hundredths (126.05) acres, according to the survey of Henry Severs, reference to which is hereby made. EXCEPTING from the lands aforesaid the right of way through said lands of the Cleveland, Akron and Columbus Railway Company, ten and thirty-one hundredths (10.31) acres, more or less, LEAVING the lands above described containing together seven hundred (765.07) acres, more or less.

Being the same premises which Sylvanus C. Priest and wife, by deed dated January 28, 1913, granted and conveyed to Robert C. Mason, who, with his wife, by deed dated May 22, 1913, granted and conveyed the same to sad Coal Company.

TOGETHER with all improvements, buildings, structures, machinery, tipples, cars, trucks, railroads, ties rails, wagons, tools and all other appliances and equipment used in and about the operation of said property; also all contracts, incomes, rents, issues and profits, choses in action, easements, franchises and privileges, rights of way, in, through and over any ground or grounds used in connection with the mining operations of said Coal Company, or in connection with the transportation of said coal, and all other property, rights and privileges of every kind and description owned by said Coal Company, together with all and signlar the tenements, hereditaments, and appurtenances of the premises aforesaid, and any and all of them, and every part thereof, and the revision and reversions, remainder and remainders, rents, issues and profits thereof, and all the estate, right, title and interest, property, possession, claim and demand whatsoever, as well at law as in equity, of the said Coal Company in and to the same and every part thereof.

The object and prayer of said petition is that the principal sums of all the bonds now outstanding and unpaid and secured by the said mortgage deed of trust may be declared due and payable and that there be an account of the amounts due the plaintiffs and the other bond holders upon the several bonds mentioned therein and the coupons thereon and thereto attached and the interest accrued; that said mortgage deed of trust be foreclosed; that a receiver be appointed to take charge of the property and premises in the petition described and that the same be ordered to be sold according to law and the proceeds applied to the payment of taxes, costs and plaintiffs' claims pro rata with the other bond holders and for such other and further relief as equity may require.

Said parties are required to answer on or before the first day of October, 1921.

SHEPLER & BURKLEW
Attorneys for Plaintiffs, Wm. Lanyon and M. Q. Baker as Admr. Estate of S. C. Priest.
Aug. 12, 19, 26; Sept 2, 9, 16.

LEGAL NOTICE

In pursuance of an order of the Probate Court of Coshocton County, Ohio, I will offer for sale at public auction on the 13th day of October at two o'clock P. M. on the premises in Oxford Township, one mile southeast of Isleta, one-half mile south of the West Lafayette-Newcomerstown road the following described real estate in the Township of Oxford, County of Coshocton and State of Ohio and described as follows, to wit: Being a part of the Southwest quarter of Section No. 12, Township 5, Range 4, and also a part of the first quarter of said Township and range, beginning for said part at a stone in the North Line of said Quarter Section 520½ feet west of the Northeast corner thereof, being the north west corner of the land owned by Flickinger; thence South 4 degrees West 2895 ft. to a stake in the South line of said quarter section; thence North 86 degrees west 1148 ft. to a stake from which a Chestnut tree 24 inches in diameter (1894) bears South 12¾ degrees east 36½ feet, and a Black Walnut 6 inches in diameter bears north 83¾ degrees west 43¼ feet distant; thence North 4 degrees east 2785 feet to a stake from which a Beach 19 inches in diameter bears south 58 degrees east 25 ft distant and an Elm 15 inches in diameter bears north 3 degrees east 21 feet distant; thence North 86 Deg. West 458 feet to a stake; thence north 4 degrees east 1764 feet to a stake in the road leading from Coshocton to Newcomerstown; thence South 83 deg. east 20 ft. to a stake; thence S. 4 deg. West 1744 feet to a stone at the corner of lands formerly owned by Murphey; thence South 86 deg. east along the north line of said southwest quarter section 1536 feet to the place of beginning containing 75 acres more or less, and being the same premises set off to the said Henry W. Wolfe, January 27, 1894 by the Commissioners of Partition in the case of Lillian Rehard V. Francina Wolfe, et al.

Appraised at $3650.00.

Terms of sale: one third cash in hand, one-third in one year and one-third in two years from the date of sale with interest, the payments to be secured by a mortgage upon the premi ed.

CLYDE HACKENBRACHT,
Guardian of the Estate of Henry W. Wolfe, Ward.
Shepler & Burklew, Attorneys for said guardian.
Sept 2, 9, 16, 23, 30; Oct 7.

NOTICE OF ASSIGNEE'S SALE

The following described personal property being all the machinery, tools, supplies and equipment of the Nellie Garage at Nellie, Ohio, and belonging to the estate of Darl Dwight Hughes, assignor, will be sold at public vendue at Nelie, Ohio, on the 10th day of September, 1921, at 10 o'cock a. m., and to continue thereafter until all of the property is sold.

Said business will be first offered as a whole and the assignee reserves the right to reject any and all bids and re-offer said property severally.

Signed: HERMAN JOHNSON,
Assignee.
Lloyd S. Leech, Atty.
Aug 26, 29; Sept 1, 2, 6, 9.

TRI-STATE
ENGINEERING
COMPANY
ZANESVILLE—OHIO
CASTINGS
GREY IRON
SEMI-STEEL
ALUMINUM
BRONZE
BRASS

NEWSPAPER ARCHIVE®

Pastime Tonight

Off for the Egg Plant

Thomas H. Ince presents Douglas MacLean in "Chickens"

—The crowing romance of a rich young rooster who started out to scratch for himself.
—All in a basket of strictly fresh laughs, served with the sunny side up.

EXTRA! HAM HAMILTON "MOONSHINE" With
Also PASTIME'S NEWS REEL.

A Paramount Picture

Admission: Adults ... 25c—Children ... 10c—Tax Included

MATINEE AND NIGHT **UTAHNA** TONIGHT AND SATURDAY

Thos. H. Ince presents
WM. S. HART

A big story of a man who was all 'Sand' and a man who was all dirt. Out in the Desert they matched brain and brawn to win a girl.

Who Won?
See BILL HART In "SAND"

Also Art Acord In 'The White Horseman'
And Good Comedy "Man Vs. Woman"

NO ADVANCE IN PRICES ONLY 10c AND TAX PAID 25c

Soft Music, Prof. Its Melodrammer

BOSTON, Sept 9 — Five hots rang out from a black crep covered revolver, over the barrel of which a gold wedding ring had been slipped and Alma Ann Wells and her attorney, A. L. Altenever fell mortally wounded in a crowded one-man trolley car here today

Charles A Wells, who was divorced from the woman a few months ago was held by a plain clothesman who chanced to be on the car. Wells is said to have been angered by the amount of alimony he was ordered to pay his wife when the divorce was granted.

Rain Stops Fires

McGRATH, MINN Sept. 9. — Drenching rains that fell throut the night over the entire forest fire area of northern Minnesota gave definite assurance today that the threatened villages of Onamia, Hillman and Johnsdale had been saved Troops and volunteer fire fighters will be retained, however, to guard all of the fires in the stricken territory until the last stump or smouldering log has been extinguished, declared State Forester Cox.

Bank Call Issued

WASHINGTON, Sept 9 The comptroller of the currency today issued a call for the condition of national banks as of close of business September 6

Bank Robbery

INDIANAPOLIS, Sept 9 — Four masked bandits today held up the Beech Grove bank at the edge of this city escaping with loot estimated at $25,000

Oh Boy! Did you see new Oakland.

MOOSE DANCE
Featuring
ARMSTRONG'S ORCHESTRA
From Uhrichsville, O.
SATURDAY EVENING, SEPT. 10TH.
—At—
MOOSE TEMPLE
Dance from 8:00 to 11:30.

CENTRAL AMERICA IS DANGEROUS HOTBED OF REVOLT REQUIRING PRESENCE OF U. S. NAVAL FORCE

WASHINGTON, Sept. 9.—All of Central America is fast becoming a cauldron of trouble which may boil over at any moment in serious fashion, it is said in official circles today

"The whole situation is such that naval officials are watching closely every development and are prepared to act promptly."

Naval forces for some time have been kept within hailing distance of this region, under the directon of the commander of the so called "special service squadrons."

This squadron, organized some months ago, is designed especially for quick action on the turbulent coasts below our southern borders and based on Panama, has already proved its value.

It was learned today that, in view of the threatening state of affairs in Central America, these forces have been augmented and it is known that naval units have been on the scene of threatened trouble in Nicaragua and nearby points, including Panama.

The outbreak in Panama and particularly the one now going on in Nicaragua is regarded by officials as merely an indication of what may happen later on a greater scale.

Already marines are occupying Haiti, Santo Domingo, Nicaragua, Cuba and are hovering near Panama and Costa Rica, ready to take a hand in those countries at an instant's notice.

"The Nicaraguan situation is a fair sample of conditions, with which American diplomats are dealing. Nicaragua has just succeeded in repelling an invasion from Honduras, and steadied by the presence of American naval forces, is now regarded as in a better situation than she was. But the invading forces are understood to have been Nicaraguan insurgents, encouraged by certain radical elements in the confederation formed by Honduras, Guatemala and Costa Rica. Nicaragua refused some time ago to join the confederation, consequently the turbulent element in the confederation not only encouraged insurrection in Nicaragua, but permitted the invasion of that country by its own insurrectos from the borders of a friendly nation.

Eventual occupation of territory in this troubled area is regarded as a strong possibility of the near future.

LECTURE ON ORIENT WILL CLOSE SUNDAY SCHOOL CONVENTION

Are the Philpine Islands ready for independence?

Will America and Japan go to war? Are the Japanese hostile to Christianity?

These and other questions which are of special interest to all Americans today will be discussed at the last session of the county Sunday School convention at the M. E. church Friday evening, by Arthur T. Arnold, general secretary of the Ohio Sunday School Association.

The lecture is open to the public It will be illustrated by colored slides taken at the International Sunday School convention, which was held in Tokio, Japan

Mr Arnold was secretary of the World Sunday School convention He is also a member of the World Sunday School executive committee, of which John Wanamaker, of Philadelphia is chairman.

In his capacity as secretary of the world convention, Mr Arnold while in Japan was entertained by the royalty there, and closely associated with men high in the councils of the Japanese Empire, including Viscount Shibusaiva the great financier, Premier Hara, Viccount Tapiu, mayor of Tokio and M Nazou, director of the imperial railroads

Contact with these men gave him an opportunity to discover the real attitude of the leaders of Japan toward America His opinions formed from the opportunity granted him will be the subject of his lecture Friday evening

Friday afternoon the new officers of the county Sunday School organization were elected. The regular departmental meetings were also held, Mr I W Rees having charge of the Young People division, Miss Ada Rose Demorest in charge of the Children's Department and Mr. Arnold in charge of the adult delartment

Departmental meetings were also held Thursday afternoon. There will be no definite outcome of the conference other than an exchange of ideas among various teachers and Sunday School workers from over the county

The lecture Friday evening by Mr Arnold will close the conference.

ATHERTON WILL TAKE HIS CASE INTO COURT

NEWARK, Sept. 9.—H. A. Atherton, former mayor of Newark, was officially notified by a representative from the governor's office this morning of his removal from office. He signed a receipt and immediately consulted his attorney, L. C. Russell, and it was decided to carry the case to the supreme court on the grounds that Mayor Atherton was removed from office on the grounds of omission rather than commission. This action will be taken in the very near future. The news of the mayor's removal was received here without demonstration.

Atherton Is Third Mayor To Get It

Governor Davis' action removing Mayor Herbert A. Atherton of Newark for failure to enforce the anti-gambling laws marks the third use of this power by an Ohio governor.

Governor Judson Harmon removed another Mayor Atherton in 1910 following the lynching of a "dry" detective by a Newark mob. The former mayor was the father of the one removed today.

Governor James M. Cox removed Mayor C. E. Poorman, of Canton, for failure to curb lawlessness during the steel strike of 1919.

MRS. MARY COOPER DIES FRIDAY AT HOME, COSHOCTON

Funeral services for Mrs. Mary Cooper, aged 84, who died at her home on Vine-st, Friday morning at 10 45 o'clock from infirmities of age, will be held at the Sacred Heart church at 8:30 o'clock Monday morning in charge of Father J. J. Slattery.

Death came folowing a 9 weeks' illness.

Mrs. Cooper was born in Alsace-Lorraine, France on March 10, 1837. She came to this country when but a young girl.

She was a member of the Catholic church.

Mrs Cooper is survived by one daughter, Mrs. Hattie Loos, Vine-st, at the home where she died. Three great grandchildren, George Loos, Kenilworth-av; Ray Loos, Cincinnati and Mrs. Duggan, Akron and three great-grandchildren survive Two step sons, Jay and Charles Cooper, of South Lawn are living.

DR. CRISWELL TO ATTEND MEET OF HEALTHERS SEPT. 12

Dr. D. M. Criswell, health commissioner for the district of Coshocton-co, will attend a meeting of the district healthers to be held in Columbus September 12-16. During his absence Dr. S. D. Cohen, it was announced, will act as health commissioner.

The monthly report of Commissioner Criswell was made public Friday. It follows.

Telephone calls	61
Homes visited	7
Complaints filed	2
Complaints investigated and nuisances abated	2
Letters mailed	174
Parcels mailed	27
Water analysis	2
Typhoid vaccinations	25
Quarantines	8
Quarantines raised	2
Miles traveled	785
Morbidity cases reported	13
Morbidity reports by townships as follows	
Scarlet fever, Jackson-tp	1
Tuberculosis, Monroe-tp	1
Typhoid fever, Oxford-tp	5
Typhoid fever, Franklin-tp	1
Typhoid fever, Tiverton tp	3
Typhoid fever, Monroe tp	1
Typhoid fever, Mill Creek-tp	1

VETERANS TO GET SPECIAL RY. RATE TO ENCAMPMENT

Richard Lanning Post G A R. will be in session next Tuesday evening, September 13, at 7 o'clock to receive applications for membership and to muster all candidates into the post. This will be the last meeting of the post before the encampment, and all that are entitled to membership in the post should present themselves at that meeting.

The national encampment will be held at Indianapolis, beginning September 22. Special transportation rates have been arranged for the benefit of the veterans.

A rate of one cent a mile will be charged the veterans, their wives and other dependent members of the family, widows of deceased members, and army nurses of the Civil war.

For allied auxiliary organizations of the G. A. R. and dependent members of their families, a fare of one and one-half will be charged, for the round trip.

The tickets are to be purchased on presentation and surrender of identification certificates September 22 to 28 with final return limit to reach the original starting point within 30 days from date of sale.

Oh Boy! Did you see new Oakland.

GOOD TIME MEET HELD BY SERVICE CLUBS HERE THUR

A general "good time" was enjoyed by members of the Coshocton, New Philadelphia and Dennison Ohio Service Clubs when they gathered in Coshocton Thursday.

Coshocton defeated a ball team picked from the other two clubs by a score of 18 to 13.

A social meeting was held Thursday evening in the Red Men's hall, south Sixth-st. W. R. Pomerene, Columbus and Robert Wilkin, New Philadelphia, addressed the club members. The entertainment was furnished by the Coshocton and Dennison clubs.

Y. W. C. A. NEWS

Miss Mayme Mullett and Miss Mabel Parrish were charming hostesses to the Rousers, Thursday evening, at a picnic party on their lawn, 358 Hamilton av.

The tables were tastily arranged with boquets of fall flowers and a delicious supper was served to: Mrs. John Mullett, Mrs. Rebecca Parrish, Mrs. Jack Parrish and daughter Marjorie, Mrs. Earl Ricketts, Mrs. Charles Myser, Mrs. Joseph Johnston, Mrs. Mae Case, Mrs. Grace Wise, Mrs Charles A. Eckert, Miss Nellie Hill, Miss Madeline Schaeffler, Miss Bertha Bock, Miss Vernice Chubb, Miss Nora Hall, Miss Minetta Gillen, Miss Pearl Ogle, Miss Audrey Barcroft, Miss Adelaide Williams, Miss Elizabeth Murray Miss Agnes Evans, the Misse Nelle and Ruth Parrish and the hostesses.

SAMARITANS SET FOOT ON HOME SOIL

Miss Amy Tapping, head of the Polish Gray Samaritans and nine of her fellow Samaritans who arrived on the liner Amerika, after two strenuous years in Poland, are already planning to return to their fight with typhus and starvation and homelessness in September. The Polish Gray Samaritans were recruited by the Y. W. C. A. two years ago to work hand in hand with the American Relief Administration in Poland during the period when broken Poland almost stunned with her new independence, and warred upon by the Bolsheviki, is trying to get on her feet.

The Polish Grays are young American women of Polish extraction who have become heroines in that land of art, music and patriotic fervor, of which they had long heard from their families.

From Warsaw, the Gray Samaritans penetrated into the most remote sections of Poland.

ESTHONIAN WOMEN WANT Y. W. C. A. HELP IN OVERCOMING PREJUDICES

"We need you American women because we ourselves are torn by hatred suspicion and fear" is the cry of Helen Pold, representative descendant of Esthonian serfdom which is today on the top in that re-born country. Her plea is made to Miss Mildred Corbett of New York City who has recently returned from surveying conditions in Esthonia, the country which has been lost since the days of the earliest Crusades when German and Swedish knights took possession and reduced the Ssts to serfs. Miss Corbett's headquarters is the National Board of the Y. W. C. A.

Today, when the German Baltic Baron are no more, when Esthonia is a Republic, the serfs have taken over land, houses and jewels of their former rulers, attempting a government in the name of self-preservation.

Into this chaos the Y. W C A has ventured and has succeeded in establishing their program at Reval and Riga. At Reval, Miss Corbett talked with Helen Pold who said "They, the nobility, have suffered enough and we must not hate them, we must break down this awful barrier between us as women But there are so pitifully few of us who see this! I cannot go on alone Won't America help?"

Along with Miss Pold is working a baroness who has risen above the clamor, learned the lessons of suffering and is aiming at understanding and friendship among all women.

New Deputy Treas.

Jacob E. Wolfe, of Tuscarawas-tp, has been named as deputy to the new county treasurer, Charles Bechtol. Mr. Wolfe had entered into his new duties Thursday morning

He succeed Miss Mary Kimberly.

Miss Nelle Parrish, who acted as clerk under former treasurer Charles McClain will retain the position under the new official, according to Mr. Bechtol

TOO LATE TO CLASSIFY

FOR SALE—One two-horse wagon, new; one set of double harness; one horse 8 years old; two horse blankets Price $175 cash. Jay Garrett, Conesville, Route 2.

FOR SALE—Girl's bicycle in good condition; sell cheap; also wanted, a gas range. Inquire Mrs. Mattie Barnes, 324 Walnut, mornings and evenings.

FOR SALE—One A-B New Idea high oven gas range. C. A. Whitacre, 778 South Lawn-av.

FOR SALE—Six second hand shot guns, 2 Winchesters, 2 double barrels and 2 single barrels; in good condition. Inquire Cap. Miskimens, Roscoe.

FOR SALE—1 leather push cart, 1 blue poplin skirt, 1 pair black leather oxfords, size 5-B, 1 dining table. Mrs. Chas. Slaughter, Roscoe.

FOR SALE—Berkshire sow and five pigs and two spring calves. F. M. Brier. Coshocton, route 6.

This Printzess Suit

is made of fine Yalama in Navy and Brown and features the Directoire collar and revers. Embroidery of unique design forms an unusually smart trimming. It may hang straight or be confined with a narrow tie belt. Silk lined and very high class in every way. Price—

$59.50

Fall Festival and Style Show, Sept. 21st.

Ransom's
Coshocton's Busiest, Best Store

Wants Sales Tax

WASHINGTON, Sept. 9. — The sales tax as a practical method of simplifying the complicated and burdensome taxation system imposed upon the American people by the world war was one of a series of revenue reports on which the Senate Finance Committee split today, when Secretary Mellon appeared before it in closed executive session.

Lima Gets Gas

COLUMBUS, Sept. 9.—Acceding to the demands made by Attorney General Price, officers of the Medina Gas and Fuel Company today advised him that gas would be turned on immediately at Lima.

This action followed an all-night conference here. The attorney general, during the conference, informed the gas company officials that action would be started in the courts today if gas was not turned into the mains at Lima at once.

State Bank Call

COLUMBUS, Sept. 9.—State banking superintendent Scott today issued a call for the condition of the state and private banks at close of business September 6.

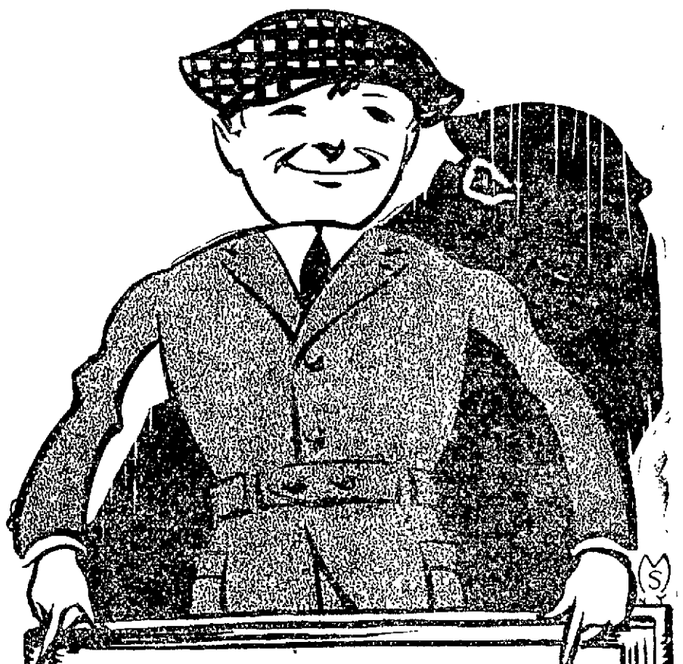

PLEASE THE BOY
By selecting his School Suit from our fine stock of

Boys Clothes

The kind we sell are made to give **real service,** and some of the Suits have two pair pants.

FOR BOYS' SUITS THAT WEAR, SEE OUR DISPLAY PRICED, AT—
$8.50 AND UP

Boys' Stockings 25c To 40c
Boys' Knee Pants 65c To $2

—You'll find a big selection of Boys Underwear and other apparel at this store.

Boys' Sweaters $1.50 To $7
Boys' Waists 50c to $1.00

BOYS' SILK TIES 50c

"You'll Always Find Our Prices Consistent With Quality"

Swihart & Rice
"The Store of Better Things"
Chas. Swihart Paul Rice
Selby Bldg.

NEWSPAPERARCHIVE® NEWSPAPERARCHIVE®